Black Theatre Debut Performance Oct. 1

Page 3B

Detectives Continue Search For Clues To Gig's Triple Slaying

Page 1B

Louisianian Jemison Ousts Jackson As Baptist Prexy

Page 5A

CALL AND POST

COLUMBUS EDITION

VOL. 67 NO. 39 | Saturday, September 25, 1982 | 24 PAGES - 25¢

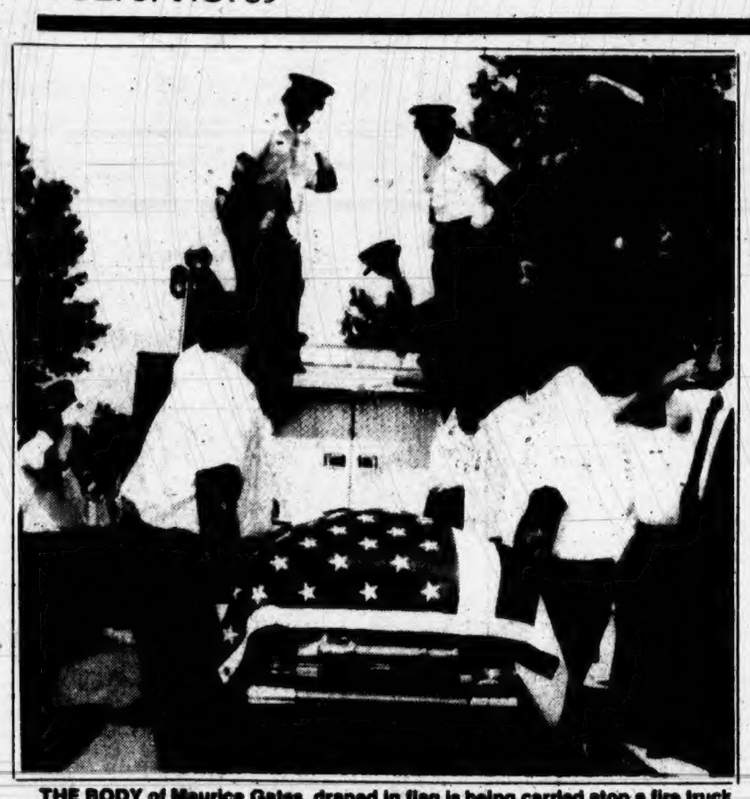

THE BODY of Maurice Gates, draped in flag is being carried atop a fire truck after the emotion-charged funeral services at the Union Grove Baptist Church last Saturday. The 300-car procession traveled through E. Broad and High Streets, and passed underneath the crossed aerial ladders enroute the Greenlawn Cemetery where Gates was laid to rest. (PHOTO BY ARNOLD WALKER)

Common-Law Husband Admits He Killed Lover In Bedroom

By TED OSHODI

A Franklin Township man, charged with murder in the Sept. 12 slaying of his common-law wife has admitted to police that he shot the woman he had been going with for two years, homicide detective Robert West told The CALL & POST Tuesday.

The man, according to West, refused to say why he killed his live-in partner. Detective West presented evidence in the case Tuesday to the grand jury.

West said the victim, Lavetta J. Code, 39, an employee of Robert-Shaw Controls, Co., in Grove City, and the suspect, 24-year-old Kevin L. Staughter, both of 299 Nationwide Blvd., had been involved in a number of domestic problems in the past.

Staughter is expected to appear before Franklin County Municipal Court Judge Sidney Golden for a preliminary hearing in the case this week, according to court records.

Staughter was being held in the Franklin County Jail Tuesday on a $25,000 surety bond.

Staughter is accused of shooting Ms. Code at about 1:30 a.m. while the two were in the bedroom of the apartment they shared, according to police.

Code was reportedly shot once in the forehead with a .22 caliber pistol during the scuffle that ensued in the apartment.

Mrs. Joan Harrison, Code's mother, of 492 S. James Rd., told The CALL & POST that her daughter and Staughter were said to be arguing that evening while they were leaving a club house. She said she wouldn't know what the argument was about.

However, Mrs. Harrison described her daughter as a straight forward person, and not a street girl.

Whittaker-Diehl Funeral Services, Inc., 720 E. Long St., handled funeral arrangements for Code who was buried last Friday at the East Lawn Cemetery.

She is survived by her daughter, Sheree Pierce, 22; mother, Mrs. Joan Harrison; brothers, Don E. Pierce and Mark Pierce; sisters, Ms. Robin Glover, Ms. Carolyn Sue Pierce, many other relatives and friends.

LAVETTA J. CODE
"...killed by live-in partner"

JACKSON INDICTED

A 94-count indictment in the rape-burglary case of a 38-year-old Columbus physician was handed down Wednesday by a Franklin County grand jury.

Dr. Edward F. Jackson Jr., arrested Sept. 5, while allegedly caught attempting a burglary job, was indicted on 46 burglary counts, 36 rapes, four attempted rapes, five gross sexual impositions, two kidnappings, and one count of possession of criminal tools.

Immediately following the indictment, Jackson, who was free on a $25,000 bond, turned himself in and was arraigned by Common Pleas Court Judge Craig Wright, who set a $100,000 surety bond and a $200,000 recognizance bond. Jackson was being held in Franklin County jail at Call and

(Continued on Page 4B)

Fallen Firefighter Laid To Rest With Highest Tributes

By TED OSHODI

"Life is what you make it. Live life one day at a time, making each day a masterpiece...."

That is one line of Maurice Gates' poem he wrote several months before tragedy struck, killing the Columbus firefighter at the tender age of 21.

Gates died while fighting a Westside blaze on Sept. 15, less than a month to his 22nd birthday.

And that was the agony of his firefighting career, a career that beckoned him on to a service to humanity. That service was quenched when Gates was laid to rest last Saturday amid emotion-charged funeral services attended by hundreds of people, including representatives of firefighters from across Ohio.

Aside from his firefighting career, Gates was and he's still known and respected for his many talents in the areas of arts and other extra-curricular activities while in school.

MAURICE GATES
"...died valiantly."

Gates developed the undying knack for his art works at the age of 13, when he started collecting comic books.

He collected more than 2,000 comic books and cartoons, read them and re-created the characters by drawing and painting such fictional characters as Spider Man, Shang Chi, Captain America and many more he posted on the walls of his apartment at 45 W. Starr Ave., that he and his older brother Ronald Gates, 24, shared.

Maurice idolized the Jamaican Bob Marley, and at one time his brother said he (Maurice) wanted to go to Jamaica to visit the musician, whose photographs are plastered on the walls in his bedroom.

While attending Starling Jr. High School, Maurice won awards for some of his artworks. He studied art and sculpture at the Ohio Wesleyan University.

Last Saturday, Gates' funeral

(Continued on Page 4B)

Bishop Retires Following Nine Year Commitment To Humanity

By JANICE D. HAMLET

Bishop Edward Herrmann's accomplishments are many. He attacked racism, denounced abortion and spoke out for the peaceful desegregation of Columbus schools. But after nine years of leading the 23 county diocese, the bishop retires.

In a statement to the press, Herrmann said, "As I grow older, I find it more and more difficult to cope with the pressures of administration."

"Since 1951," he continued "when I began to serve in the Chancery of the Archdiocese of Washington, I have been involved continually in administration. Now, after these 31 years, I wish to be free of this responsibility."

Herrmann will remain in Columbus as Apostolic administrator until a successor is named by the Vatican. Then he will return to the Archdiocese of Washington where he formerly was auxiliary bishop.

In his nine years as head of the Catholic diocese of

(Continued on Page 4B)

BISHOP EDWARD J. HERRMANN

John Scales' Parole Hearing May Be Delayed Until 1985

By JOHN B. COMBS

John E. Scales, imprisoned Columbus union leader, may be home for Christmas.

But on the other hand, according to the Bureau of Prisons in Washington, he may not come home until sometime in 1985.

Scales, former business agent of Local 423 of Laborers International Union, was convicted in 1978 on 10 counts of conspiracy and misuse of union funds and is serving a 10-year term in the Terre Haute, Ind., federal prison.

According to information obtained at the Bureau of Prisons, the 53-year-old former union czar appeared before the U.S. Parole Commission in December 1981. The parole was denied with the hearing continued for 56 months.

However, the commission noted that it is within its discretion to hold a "presumptive parole hearing" earlier. Under certain conditions, the Commission may also grant furloughs to inmates. Furloughs hinge on the inmate's good behavior during incarceration, The CALL & POST was advised.

JOHN SCALES
...parole up in the air

So it appears that banning a furlough or a presumptive hearing, Scales will be required to serve an additional four and a half years before he'll be considered for parole.

Granting furloughs is a common practice of the Prison Commission, a U.S. Parole officer told The CALL & POST. Inmates who have met all parole requirements are frequently furloughed to half-way houses to serve out their parole, he said.

Paroles are granted only after an inmate has been assured of a place to live and employment, the parole officer explained. He emphasized that "we have absolutely nothing to do with granting paroles. Our responsibility is to supervise a parolee assigned to us by the prison commission," he said.

Scales, in addition to holding

(Continued on Page 4B)

YOUNG CROWD FOR VIRGIL, TOO-In addition to long-time voters and veteran campaign workers, Virgil Brown's campaign to be elected Secretary of State for Ohio in the Nov. 2 election is picking up the support and enthusiasm of younger crowds. Here Brown poses with some of the campaign workers at a recent event in Columbus. With the candidate is, from left, Stephanie A. McCreary, Patricia L. White, Phyllis L. Morton, Kathi Sullivan and Clemye E. Thurman. Story and more photos on Page 4A. (PIERCE AND SON PHOTO)

SEP

CAR ACCIDENT
NO ATTORNEY FEE UNLESS YOU RECEIVE RECOVERY!
Money Damages May Be Obtained for:
• Bodily Injury • Lost Wages
• Medical Expenses • Pain and Suffering
• Car Damage
FREE CONSULTATION
CALIG & WATERMAN
ATTORNEYS AT LAW
(614) 221-9635
Waterman Law Bldg., 669 E. Broad, Colu.
Easy to Reach, Directly Off I-70 & I-71, Free Parking
Main Entrance, Between Stores

WELFARE DENTISTRY
1570 Cleveland Avenue
Columbus, Ohio
Lower Level
294-5558
STATE ★ MEDICAID
COUNTY GENERAL RELIEF
•EXAMS •EXTRACTIONS
•X-RAYS •DENTURES
•CLEANING •PARTIALS
•FILLINGS •REPAIRS
Your Welfare Health Card Pays
For ALL COVERED TREATMENTS
R.P. DEEDS, D.D.S. &
ASSOCIATES, INC.

IN DEBT?
Now! Lawyers You Can Afford
FISHMAN
LEGAL SERVICES
NORTH—Graceland
128 Graceland Blvd.
EAST—Great Eastern
892 S. Hamilton Rd.
SOUTH and WEST—Southland
160 Southland Mall
Schedule a FREE No Obligation Appointment
OPEN MON.-SAT. and EVENING HOURS
Credit Available
Call 861-4503

MICRO-COMPUTERS will be one of the areas explored during the "Explorations in Mathematics and Engineering" classes to be held this fall for talented minority students in grades seven through nine who enjoy math and science. Classes will be held at the Ohio State University. For more information contact Ruby Edwards at 422-6320.

Classes Planned

The Ohio State University College of Engineering's Worth Extra Effort (WE²) program will conduct classes in "Explorations in Mathematics and Engineering" this fall.

The goal of the program is to find talented minority students in grades seven through nine who enjoy challenging ideas and problem solving situations and provide them with experiences that will enrich their understanding of math and science.

Computers will be an area students will explore.

Classes will be held on the OSU campus each Saturday morning that the university is in regular session, beginning Sept. 25. The classes will be free for participants.

Parents, interested in enrolling the children in the program should contact Ms. Ruby Edwards at 422-6320 between 9 a.m. and 5 p.m.

East High To Perform

The East High School Band, sponsored by the Tiger Instrumental Music Enthusiasts, Inc. will be on the march Oct. 18 and 25 from 9:30 a.m. to 3 p.m. to raise funds for the Tiger Band.

The Tiger band will perform street concerts on the East and North sides of Columbus. This is the second year TIME has sponsored street concerts.

The funds raised are used exclusively for the band-uniforms, instruments and other equipment. This year funds will be especially earmarked for instruments so more young people will be able to participate in the music program.

For more information contact Ed Willis, East High School.

CMACAO Seeks Food For Senior Citizens

CMACAO's Senior Opportunities and Services Program is accepting donations for its emergency food pantry. This is the only food pantry in Franklin County exclusively for senior citizens.

The pantry offers a variety of food, including salt-free and sugar-free food for people on restricted diets. To donate to the pantry call 258-4713.

Call and Post
USPS 0045-405
Published weekly by P.W. PUBLISHING COMPANY, INC., 1949 E. 105th St. P.O. Box 6237, Cleveland, Ohio 44101 (216) 791-7600.
HARRY ALEXANDER, President.
JOHN H. BUSTAMANTE, Editor, Co-Publishers.
NATIONAL ADVERTISING REPRESENTATIVE: Amalgamated Publishers Inc. 45 W. 45th St. New York N.Y. 10036 (212) 489-1220 Single Copy 25¢
Subscription Rates: One Yr. $12.00; Six Months $7.00
COLUMBUS OFFICE: 109 Hamilton Ave. P.O. Box 2606 Columbus, OH. 43216 (614) 224-8123 AMOS LYTCH Manager.
CINCINNATI OFFICE: 401 E. McMillan St. P.O. Box 2463, Cincinnati, OH. 45201 (513) 751-2289. Eugene Robinson, Jr. Manager.
Member Audit Bureau of Circulations
National Newspaper Publisher Association
Better Business Bureau.
Publishers are not responsible for unsolicited news manuscripts and pictures.
Second Class Postage paid at Cleveland, Ohio.
Postmaster send address change to The Call and Post, P.O. Box 6237, Cleveland, Ohio 44101.

8 mg. "tar", 0.6 mg. nicotine av. per cigarette by FTC method.
© 1982 R.J. Reynolds Tobacco Co.

Warning: The Surgeon General Has Determined That Cigarette Smoking Is Dangerous to Your Health.

Salem Slim Lights

One Beautiful Menthol.
One Beautiful Box.
One Refreshing Slim 100.

Need a Loan? Think Society!
then see your local banker.

Samuel Payne
Branch Manager
88 East Broad Street
460-3400

Denise Moss
Branch Manager
186 Granville Street
476-2650

Society BANK
COLUMBUS, OHIO
A Society Corporation Bank
"We make banking EASY!"
Member FDIC

30 Minority Students Complete Pepsico Lead Developmental Program

Attending business school in the heart of New York City during the month of July would rank far down on the list of priorities for many of the nation's minority teenagers.

But for Darwyn Banks and 29 other bright-eyed students from all over the country, the summer of '82 may have been the most educational and rewarding session they'll ever have. Thanks to a unique program called LEAD (leadership, education and development), sponsored by PepsiCo, Inc., the $7 billion worldwide consumer products and services company, and conducted at Columbia University, some of these intelligent young minds became acquainted with--and in many cases stimulated towards--business careers.

PepsiCo, which includes such familiar names as Pepsi-Cola, Frito-Lay, Taco Bell, Pizza Hunt, Wilson Sporting Goods and North American Van Lines, helped initiate the LEAD program as part of a nationwide undertaking.

In 1981 the company was one of the co-sponsors at the University of Pennsylvania's Wharton School of Business and this year PepsiCo increased its commitment by becoming the exclusive sponsor of the Columbia University program in which Darwyn participated.

"This has definitely been the most important learning experience of my life," said one participant after completing the rigorous four-week course.

During their month-long stay on the Ivy League campus, these minority student leaders were exposed to classroom instruction in business fundamentals, participated in case studies and were stimulated by presentations by representatives of major corporations such as PepsiCo, IBM, Dow Jones and Goldman Sachs. But the highlight of the month was a trip to the White House and a personal question-and-answer session on the West Portico with President Ronald Reagan.

ENTHUSIASM FOR EDUCATION--These 30 minority high school students spent the summer learning about the business world in the LEAD program, a unique one sponsored by PepsiCo, Inc. at Columbia University. The program is designed to foster leadership, education and development.

After completing his junior year at The Columbus Academy, Darwyn arrived at New York's Columbia campus in late June and began not only a four-week "business acquaintance course," but also had to learn to make his way around the nation's largest city. Thanks to a group of Resident Advisers (former LEAD participants themselves) and the expert guidance of James I. Clark, program director at Columbia, the transition for Darwyn was an easy one.

In addition to the trips already mentioned, Darwyn had a chance to chat also with national minority leader, Vernon Jordan, as well as members of the National Association of Manufacturers in Washington, D.C.

The object of LEAD is to enlarge the ranks of minority managers and executives by reaching them while they are in high school...before they choose career paths. Black, Hispanic, Oriental and native American potential leaders who might otherwise choose the traditional professions of law or medicine, are exposed to the full world of business and learn of opportunities for rewarding and lucrative careers through a LEAD

(Continued on Page 4B)

COLUMBUS PARTICIPANT--Paul McNulty, left, professor at Columbia University, congratulates Darwyn Banks upon the successful completion of the LEAD (Leadership, Education and Development) program sponsored by PepsiCo, Inc., at Columbia U. in New York City. Banks is a junior at the Columbus Academy.

AWARD WINNER-Anthony Leverette, an accounts payable employee at Lazarus Department Store, has been named an Outstanding Young Man of America for 1982. Leverette is a junior at Franklin University majoring in business administration. He is a member of Mt. Olivet Baptist Church.

Completed Training

Marine Pfc. Stephon D. Dickerson, son of Rosemary Rice of 415 Wilson Ave., Columbus, Ohio has completed the preparatory microwave equipment course.

DRUNK DRIVING
FREE CONSULTATION
Any Moving Traffic Violation or Point Suspension!
CALIG & WATERMAN
ATTORNEYS AT LAW
(614) 221-9635
Waterman Law Bldg., 683 E. Broad, Cols.
Easy to Reach, Directly Off I-70 & I-71, Free Parking
Offices: Columbus, Zanesville, Newark

INJURED?
Auto Accident — Animal Bite — Defective Products
No Lawyer's Fee Until You Receive Money
Now! Lawyers You Can Afford
FISHMAN LEGAL SERVICES
NORTH Graceland 128 Graceland Blvd.
EAST Great Eastern 892 S. Hamilton Rd.
SOUTH and WEST — Southland 160 Southland Mall
Schedule A FREE No Obligation Appointment
Credit Available OPEN MON.-SAT. and EVENING HOURS
Call 861-4503

MEAT PACKERS OUTLET
317 SOUTH FIFTH - HALF BLOCK SOUTH OF MAIN ST.
OUR VOLUME SALES ENABLE US TO SET OUR PRICES LOWER!
WE'LL HELP YOU SAVE ON YOUR FOOD BUDGET!
SHOP EARLY IN THE WEEK AND SAVE! SAME LOW PRICES EVERYDAY!
WE ACCEPT FEDERAL FOOD STAMPS
"LITTLE BUTCH" BANGERT, MGR. TOM SHOOK, ASS'T MGR.

BEEF STEAKS

BLADE CHUCK	SIRLOIN	LARGE RIB	SMALL RIB	T-BONE OR PORTERHOUSE
$1.79 LB.	$2.49 LB.	$2.79 LB.	$2.99 LB.	$3.49 LB.

BONELESS BEEF STEAKS

CUBE	FAMILY	SIRLOIN TIP	SIRLOIN
$2.49 LB.	$2.49 LB.	$2.99 LB.	$3.29 LB.

PORK SPARE RIBS MEDIUM SIZE $1.49 LB.
HOG MAULS 59¢ LB.
BEEF OX-TAIL OR BEEF TONGUE $1.19 LB.
ARMOUR'S PORK CHITTERLINGS 10 LBS. $5.99 SAVE!
SLICED BEEF LIVER 69¢ LB. 3 LBS. $1.99
FAMILY BRAND SMOKED SAUSAGE MILD OR HOT $1.49 LB. 10 LB. PKG. $13.90
JUMBO RED BOLOGNA 99¢ LB. PIECE $1.09 LB. SLICED
FROZEN GROUND CHUCK 80% LEAN PATTIES 5 LB. PKG. $7.95 25 PATTIES
FROZEN SAUSAGE PATTIES 12 PATTIES $2.95
FRESH BULK SAUSAGE 99¢ LB. 3 LBS. $2.80

WHAT DO,
BEDSPREADS, BLOUSES, BLAZERS, BAKING NEEDS, BASKETBALLS, BOOTS, BASSINETS, AND BABY CLOTHES
All Have In Common?
SCHOTTENSTEIN'S
NORTH 3251 WESTERVILLE RD. SOUTH 1887 PARSONS AVENUE
SAVES YOU 20% TO 50%
Everyday on these items
And Many More Too
Numerous To Mention!

WALLACE HAND CAR WASH
DeFOREST WALLACE OWNER
WAX-SIMONIZE
UPHOLSTERY
MOTORS CLEANED
OPEN DAILY 7 AM - 7 PM
228-9264
WORKERS WANTED
747 E. LONG ST.

KEY VIRGILITES-Virgil Brown, third from the left, posed for the above shot with key members of his Franklin County campaign for Secretary of State. From left to right: Amos H. Lynch, host of the get acquainted with Virgil evening affair and general manager of The Columbus CALL & POST; Carl Graf, vice president of BancOhio, Virgil's finance chairman in Franklin County; Virgil; Michael F. Colley, Republican State Chairman; Carolyn Petree and Stephen D. Cheek, co-chairpersons in Franklin County.

CAMPAIGN WORKERS-Working frantically to put Virgil Brown in the Secretary of States office Nov. 2 are, from left, Robert Fisher, co-chairman, Stark County, (Canton); Carolyn Petree, co-chairperson, Franklin County; Roy Shinaberry, campaign manager; Virgil; Stephen D. Cheek, co-chairman, Franklin County, and Ronald Morgan, Cincinnati, standing in for J. Kenneth Blackwell, co-chairman, Hamilton County.

Virgil Brown Spells Out Basic Duties Of Secretary Of State

PRESENTING GUESTS-Amos H. and Geri Lynch (facing camera) as they happily welcome guests to an "Evening With Virgil Brown" at the Merry Makers Club on Sept. 8. The Lynches chat with three unidentified guests before presenting them to the busy Secretary of State candidate. Stephen D. Cheek, co-chairman of Virgil's Franklin County campaign, looks on at the left.

By JOHN B. COMBS

Speaking before more than 100 men and women, both Democrats and Republicans, Virgil Brown stepped up the pace of his campaign for Secretary of State last week by citing his qualifications and proven experience in the election process.

Brown, who is campaigning on the theme of "VOTE VIRGIL," reminded his Merry Makers Club audience that the responsibility of protecting "one of our most important rights...the right to vote, rests with the Secretary of State, Ohio's chief elections official."

Virgil, appearing to be more aggressive than in previous campaign appearances, spoke of his intimate knowledge of the responsibility he would assume as Ohio's next Secretary of State.

Of his record of public achievements, Virgil noted that his seven years as director of the scandal plagued Cuyahoga County Board of Elections eminently qualified him for the office he seeks.

It is widely known that when Virgil became elections board director in 1972, he inherited an office rife with scandal, inefficiencies and confusion. But under his supervision, an election board which had once been an embarrassment, soon became a smoothly efficient operation other counties across the state respected.

Amos H. Lynch, Columbus CALL & POST general manager and who hosted the "evening with Virgil" event with the able assistance of his wife, Geri, in introducing Virgil said:

"We need a Secretary of State of Virgil's established record of achievements. Moreover, that as secretary of state, Virgil will assure us of one of our basic rights being protected."

Then Lynch challenged both Republicans and Democrats to come out from hiding and not only support Virgil with your vote but your pocketbook.

As election board director, Virgil presided for seven years over a network of 1742 precincts, and an annual budget of some $6 million and an election force of 10,000 workers to assure each person's enfranchisement, he frequently points out.

Virgil's experience is not limited just to election law. Since 1979, he has been a Cuyahoga County Commissioner, and since 1981, president of the board of commissioners. As such, he is responsible for an annual budget of $600 million and the county's 12,000 employees.

He also served three consecutive terms in Cleveland's City Council.

Following his brief remarks, Virgil introduced several of his campaign workers in Franklin County. They included Carl Graf, vice president of Banc/-Ohio, his Franklin County financial chairman.

Also introduced were co-chairpersons, Carolyn Petree, wife of former City Councilman Charles Petree, Stephen D. Cheek, both of Franklin County, Robert Fisher, Stark County (Canton), and Ronald Morgan of Cincinnati, who represented J. Kenneth Blackwell, co-chairman of Hamilton County.

Virgil's campaign manager, Roy Shinaberry, and State Republican Organization Chairman Michael F. Colley, were also in attendance.

Colley, incidentally, personally negotiated Virgil's endorsement and cleared the way for him to run without primary opposition.

During his closing remarks, Virgil credited his seven years as chief of the largest board of elections in the state, and ninth in the nation with eminently preparing him for the office of secretary of state.

He then urged his guests to keep in mind and spread the word of his all around qualifications and the fact that his opponent (Sherrod Brown) has absolutely no experience in the state's election process.

Skating Set

The Angelic Gospel Jewels of Love Zion Baptist Church will sponsor a skating party at the USA Roller Rink at 3362 Refugee Rd., on Monday, Sept. 27, from 7 p.m. to 9:30 p.m.

Tickets are $3 at the door. Proceeds from the event will go towards the purchase of new choir robes.

You can shout all you want. But a whisper says so much more.

BY APPOINTMENT TO HER MAJESTY THE QUEEN
WINE MERCHANTS
JUSTERINI & BROOKS LTD.
61 ST. JAMES'S STREET, LONDON, ENGLAND
RARE
BLEND SCOTCH WHISKY
100% SCOTCH WHISKIES
BLENDED AND BOTTLED IN SCOTLAND
JUSTERINI & BROOKS LTD.
St. James's, London, England
BY APPOINTMENT TO THE MAJESTY
KING GEORGE VI
KING EDWARD VII
KING WILLIAM IV
KING GEORGE V
QUEEN VICTORIA
KING GEORGE VI
AND TO HIS LATE ROYAL HIGHNESS
THE PRINCE OF WALES (1921-1936)
AND TO H.R.H. PRINCE BERNHARD OF THE NETHERLANDS
J&B
© 1982
PRODUCT OF SCOTLAND 86 PROOF
IMPORTED BY THE PADDINGTON CORPORATION, NEW YORK, N.Y.
J&B. It whispers.

3 MAGIC NUMBERS
Many are Buying Cars, Homes, Furs, Paying Bills With THE MAGIC NUMBERS.
GUARANTEED TO FALL IN 3 DAYS
State if numbers are for policy, Cuba, Horses, Dogs, Lottery etc. Send donation of $3 or more for handling and mailing to
MAGIC SECRETS
6919 South Vernon
Chicago, IL 60637

GET OUT OF DEBT!
In many cases we can
• Stop bill collector calls
• Stop mortgage foreclosures
• Stop utility shutoffs
• Stop interest
• Stop repossessions
• Stop garnishments
• Reduce monthly payments
• Keep your property
FREE CONSULTATION
Debt Analysis • Bankruptcy • Chapter 13
CALIG & WATERMAN
ATTORNEYS AT LAW
(614) 221-9635
Waterman Law Bldg., 683 E. Broad, Colu.
Easy to Reach, Directly Off I-70 & I-71. Free Parking
Columbus Gahanna Reynoldsburg Hilliard

MONTHLY PASSES ON SALE!
COTA's Monthly Sale is on NOW. Don't Pass it up!
Save money and get around the easy COTA way all month long with one of COTA's five economical Monthly Passes. Choose the pass that's right for you now at pass sales locations throughout Central Ohio, or order your pass by mail.
For information, call
228-1776
Cota Getting There Is Getting Easier!

Fun Fall Festival Will Be Held In Urbancrest

CMACAO's County Action Center Advisory Council is sponsoring a fall festival Friday and Saturday, Oct. 1 and 2, at the Urbancrest Martin Luther King Park, 3400 First Ave. in Urbancrest.

Friday's events will last from 3 p.m. until midnight, and Saturday the festival will open at noon. The festival will feature food, games, roller skating, a van show, an amateur show and the opportunity to meet local elected officials.

Tickets are being sold for gifts and display booths are being rented. For more information call the County Action Center at 875-7426.

FREE "GUARANTEED" FREE
FREE "NUMBER" HITS
I WILL SEND YOU A "FREE" ONE-DAY NUMBER HIT, PLACE AND DAY TO PLAY.
YOU SEND A DONATION TO ME AFTER YOU HIT.
YOU MUST SEND A SELF-ADDRESSED STAMPED ENVELOPE.
REV. M. MILLER
P O BOX 8982
TRENTON NJ 08650-0962
HITS $$$$
HITS $$$$

AREA BOOSTERS - Virgil Brown, center, is flanked at the left by Ron Poole, Columbus, Mayor Tom Moody's administrative assistant, with Municipal Court Judge James A. Pearson, right. Pearson is a candidate for the Franklin County Court of Common Pleas at the Nov. 2 election.

Shamansky Scored Points In Debate On Minority Issues

By JOHN B. COMBS

The debate between Bob Shamansky, 12th Congressional District Democrat incumbent, and State Sen. John Kasich, his Republican challenger, produced no clearcut winner.

But if the winner had been based on the responses of the 500 attending the Columbus Metropolitan Club sponsored forum, Shamansky scored significant points on two questions proposed by members of the audience.

Tom Fullove, former president of the Columbus NAACP and member of Kasich's campaign team, directed this question to both candidates:

What is your recommendation or solutions to the ever growing problems facing blacks and minority people?

Kasich's answer: "We've got to get the interest rates down. We've got to make things competitive again and I also support the set aside bill that helps to bring minority businessmen into the main major sphere of economic activities which I think is crucial.

But the interest rate issue is the key one and that only happens when we move into the area of budget balancing and not sending billions and billions of dollars in the hole. We ought to maintain the federal set aside program just like I supported in the Ohio Senate to give opportunity and put people to work," Kasich said. Of course, he received polite applauses.

Shamansky: "One of the key bases where people have been discriminated against in business, with respect to women, is that they earn only 59 percent for a dollar earned by men, and yet the administration opposes that." It was at that point that Shamansky's voice was drowned out by enthusiastic applause of the predominantly female audience.

After the applause ended, Shamansky continued, saying:

"I don't think that this administration is helping minority people when it tends to give tax deductable ability to racist schools. So it's a broader situation. We got to get people for equal rights and civil rights into positions of power, instead of people who are really insensitive to those rights. I think we have to look at the facts and I think my record stands up with the best of them."

On a question relative to a Columbus Dispatch story reporting that Shamansky's office expenses exceed by far these of Cong. Chalmers P. Wylie and those of his predecessor (Sam Devine), in his defense Shamansky said:

"In fairness to my predecessor, I think my predecessor didn't have any electric typewriters, not even a memory typewriter. I pledged to try to

(Continued on Page 8A)

STAYING IN TOUCH - Bob Shamansky, 12th District Congressman, chats with Marilyn Crowell, owner of Avenue Shop II dry cleaning establishment in Mt. Vernon Plaza. Shamansky, who frequently visits businesses in his district to keep tab on how they manage under the administrations' economic policies, said the more Congress can steer the Republican administration away from the "trickle-down economic theories, the sooner real recovery will take hold. Mt. Vernon Plaza shops are prime examples of what people and their government can accomplish when they work together." But, he added, "beware of those politicians who would set them against each other."

Robert Elliott Club Will Sponsor Financial Seminar

The Columbus Robert B. Elliott Law Club will sponsor a financial investment seminar, entitled "Planning For The Future" on Thursday, Sept. 23, at 5:30 p.m. at the downtown Sheraton Hotel.

The seminar, which will be chaired by Andromeda Monroe of the law firm of Bricker and Eckler, will feature speakers such as Paul Anderson, stock broker; Gordon Franklin, insurance consultant; and Denise Moss, bank officer. They will be discussing financial opportunities and planning for the future.

The seminar will be limited to 55 persons, including not only club members, but also clients, professionals and other guests.

Reservations can be made by calling Andromeda Monroe at 227-2300.

The club is also planning to donate $100 towards Judge Pearson's race for the Common Pleas Court. Check for the amount is expected to be presented to Judge Pearson soon.

Officers and committee chairmen of the club are: Larry H. James, president; Jenice R. Golson, vice president; Judge Grady Pettigrew, corresponding secretary; Tim Holston, treasurer; Mike Flowers, recording secretary; education committee; Andromeda Monroe; Guy Cole, law day committee; Judge Grady Pettigrew, seminar committee; Thelma Price Thomas, scholarship committee; Jessie Robertson, student liaison; Guy Reese, speakers bureau; Larry James, bar review course; Patricia Mell, membership committee; Lewis Stevenson, social committee; and Fred Pressley, law student handbook.

TERMITES?
Carpenter Ants?
Roaches? Ants?
WHATEVER...
Call Us
TORCO
600 W. Town St.
Columbus, O.
43215
(614) 224-9291

DEADLINE FOR
ENERGY CREDIT APPLICATIONS
EXTENDED TO OCTOBER 1ST.

IF YOU'RE A SENIOR CITIZEN OR DISABLED, YOU MAY QUALIFY FOR HELP IN PAYING YOUR HEATING BILLS.

The Ohio Energy Credits program can provide for up to a 30% Utility Service Heating Discount for Ohio's low-income elderly and disabled renters and homeowners.

Every qualified citizen who wants to participate and has not yet signed up for the 1982-83 heating season *must complete and file an application by October 1.*

Eligibility requirements for homeowners, renters, and housetrailer residents:

- *Annual Total Income $9,000 or less for 1981, and*
- *Head of Household, or Spouse, and*
- *Age 65 or older in 1982, or*
- *Permanently and Totally Disabled (any age).*

Program is entirely administered by the Ohio Department of Taxation.

Application forms for the Ohio Energy Credits program are available at your nearest Columbia Gas office, or call this TOLL FREE number for more information: 1-800-282-4310.

Act now. Even if you received benefits last year, you must re-apply by *October 1st* to receive benefits this heating season.

COLUMBIA GAS

bonus with
Fashion Fair® purchase!

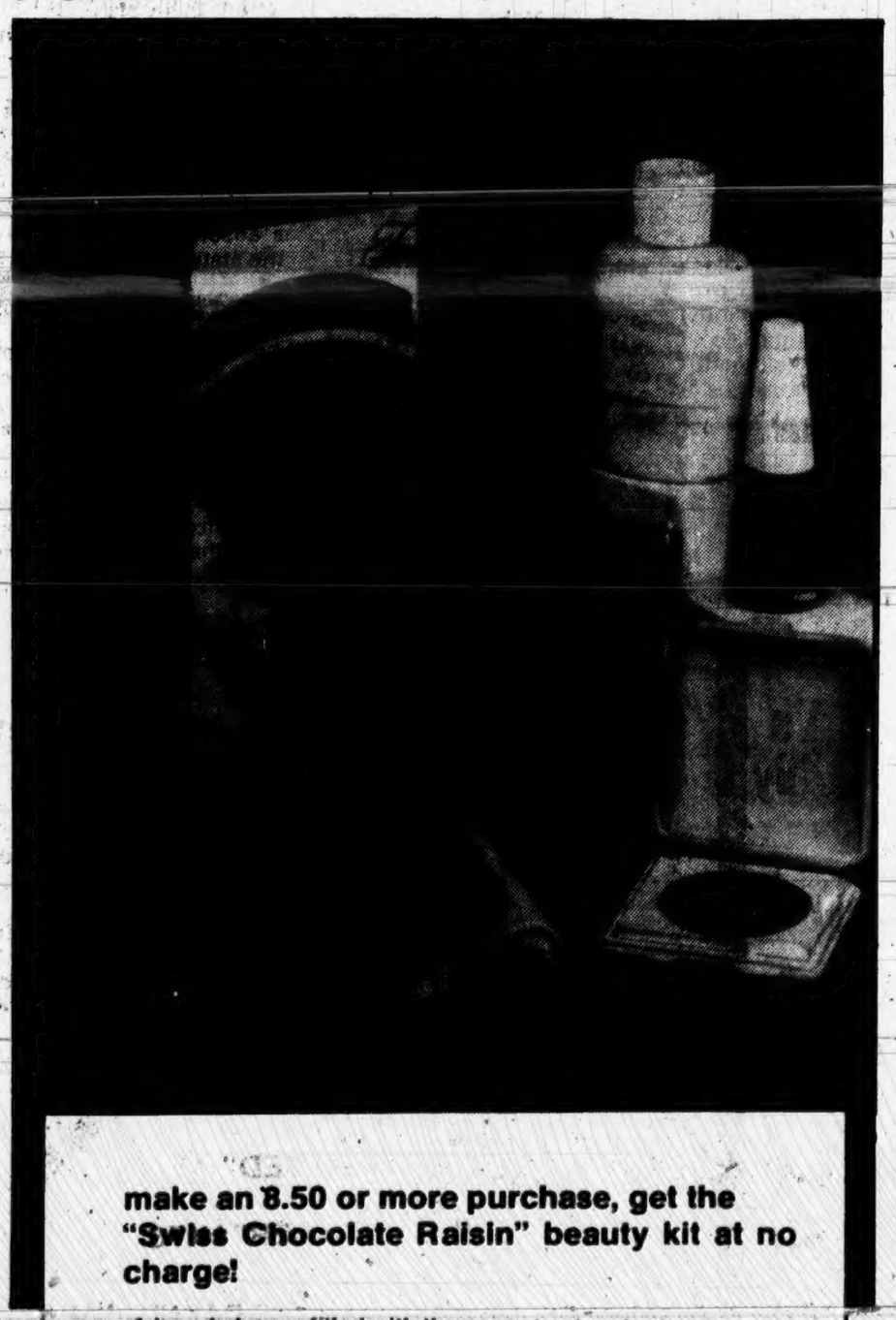

make an 8.50 or more purchase, get the "Swiss Chocolate Raisin" beauty kit at no charge!

A beauty bonus filled with the newest colors for fall! Beautiful new "Swiss Chocolate" shades that are simply scrumptuous! Contains: Chocolate Raisin lipstick, Chocolate Raisin nail polish, Winterberry eye shadow, a vial of Fashion Fair No. 1 cologne, deep cleaning lotion. Offer good while quantities last! Dept. 125. Downtown, Northland, Eastland only.

LAZARUS

EDITORIALS

One Took A Stand

John Hawkins, the first black cheerleader at the University of Mississippi, proudly refused to carry the confederate battle flag, the university's symbol, on the football field. His staunch position shocked much of the white community and brought to the surface existing racism and bigotry.

Although Hawkins is a cheerleader for the university and the rebel flag is its symbol, Hawkins says he is still a black man and has not forgotten his history, especially how blacks first became students at Mississippi University, still referred to as "Ole Miss".

October 1, 1962, James H. Meredith, escorted by Federal Marshalls, became the first black student to enroll at the University of Mississippi amidst student rioting that took 3,000 troops to quell. And though it's many years later, and seven percent of the university's student enrollment is black, there are still attitudes of bigotry and hatred that are demonstrated by such petty statements as **"I don't like the idea of a black man touching a white woman and liftin'** her over his head and catching her and all that kind of thing."

Hawkins took a stand against the subtle but symbolic apparatuses used to foster racism. He has proven that one voice can be heard loudly and clearly in denounciation of racial injustice.

Black Theatre Returns

Black theater is back. A board has been formed to give new life to black cultural arts in Columbus. Operating under the Center Stage Theatre, the board has already scheduled its fall presentations.

The board is headed by Donald Day, first vice president of the AFSCME, and includes a diverse group of people from all segments and areas of the city.

Black theater has always been one of the most important vehicles for black expression, Day said, adding that with the demise of Columbus Stage Center, there was no continuous theater performances that dealt with the black experience.

With technical assistance from the Community Arts Project, Greater Columbus Arts Council and the Ohio Arts Council, the new board is looking to a new day in black theater here. "There's tons of talent just going to waste, especially among our young people," Day commented. "We simply cannot afford that kind of loss."

The Center Stage Theatre's performances will be at the YWCA at 65 S. Fourth St. Downtown. The first production, which begins Oct. 1, is Ron Milner's "Who's Got His Own." We hope the theatre is packed.

Cleveland has its famous and historic Karamu House, why shouldn't Columbus begin to build toward just as noteworthy and meaningful a theater group? Let's not wait until outsiders do what we can do ourselves. Support for Center Stage Theater is urgent and essential.

Let's Be Progressive

C. Norman Collins getting around to do what many hoped he would do when they elected him President of the Columbus Chapter of the National Association for the Advancement of Colored People (NAACP). Collins' working with members of the civil rights organization that leads to advocacy for improvement in the overall conditions of its constitutents is being effective.

C. NORMAN COLLINS

Compared with all the catching up the chapter has to do, the effort may seem small to some. But under Collins' leadership the chapter is seeking to register at least 8,000 new voters for the Nov. 2 election. The chapter is also hard at work recruiting new members. In addition, the chapter has continued to be adamant about its opposition to police brutality and excessive use of force, opposing housing discrimination and employment discrimination, as well as addressing the social needs of the community in general.

Of course there are those dissatisfied with Collins and the NAACP, but we fail to see where these detractors have offered anything better that has held the community's ear longer than brief moment. In this aspect, we would be wise to take a lesson from Shakespeare's "Julius Caesar." After his critics had managed to slay him, what better did they offer after him?

Collins and the NAACP is open to constructive criticism that's going to improve the well being of the entire community. And no doubt it would go a long way toward making the organization as effective as it should be as an arm in the struggle to help blacks receive their due.

Joining the organization would certainly be a step in that direction. It's a matter of numbers that decide who'll be president of this country. With a huge NAACP membership, do you think anyone would dare shut the door in its face. Well, when the NAACP goes forward, so do we. Call 464-1108 and let them know you have similar feelings. Let's make the 1980s a decade of progress.

House Bill 605 Important

Chances for passage of House Bill 605, which would require children under 4 years old and younger, or weighing less than 40 pounds, be secured with safety seat restraints, were drastically hurt when the Senate Rules Committee chose to hold the bill in a 6-to-3 vote.

Ohio legislators may still have the opportunity to vote for the bill when they return after the November election. We urge these legislators to pass this important bill.

Rep. I. Fisher, the chief sponsor of this bill, says this requirement will reduce child injuries and fatalities by 90 percent.

Voting News

The last day a person may register to vote is October 4, in order to vote in the November 2nd General Election. Registered voters who have voted in one election within the past four years are eligible to vote in this election.

•••

There have been questions recently regarding the order in which offices are to appear on the November 2, 1982, general election ballot. Ohio Revised Code Section 3505.03 lists the order partisan offices are to appear on the ballot as: governor and lieutenant governor, attorney general, auditor of state, secretary of state, treasurer of state, United States senator, representative to congress, state senator, state representative, county commissioner, full term, county commissioner unexpired term, county auditor, and unexpired terms for other county offices. The next offices are on the nonpartisan ballot and immediately follow the office type ballot: state board of education, supreme court justices, judges of the court of appeals, judges of courts of common pleas, and county court judges. See Ohio Revised Code Section 3505.04.

Speakers Bureau To Aid U.N.C.F. Campaign

Guest Columnist

By CHUCK RICHARDSON, UNCF Volunteer

The black college has had a profound effect on the aspirations of the black community. Against great odds, these institutions have not only changed the lives of black Americans, but the life of America. They are examples of social responsibility and academic excellence wedded together.

W.E.B. DuBois, a renowned black scholar and graduate of Fisk University, had the occasion 80 years ago to speak of the function of the black college. DuBois concluded that the black college "must maintain the standards of popular education, it must seek the social regeneration of the Negro, and it must help in the solution of problems of race, contact, and cooperation. And, finally, beyond all this, it must develop men."

The DuBois statement about function of the black college is still appropriate today. The conditions for black people in American society have changed somewhat; however, in many ways they remain the same. Without the black college over the past one hundred years, there is good reason to believe that those conditions would be much worse.

I see the black college as a most significant repository of Afro-American history and culture. This should be a source of pride for all black Americans, even those who attended predominantly white colleges. My years at Virginia Union University (Richmond, Virginia) were some of the most rewarding of my life. I left there with a deep respect not only for the black college, but for all black institutions, whether they be the church, the family, or black business. This respect prepares one to handle willingly the redeeming obligation of support for all black institutions. This respect causes us to think seriously about paying back our debts to the black institutions that nurtured us.

Over the years, the accomplishments of the black college, have been most impressive. Nevertheless, even today, it is challenged to justify its existence. Dr. Luther Foster, former president of Tuskegee Institute, responding to the challenge stated that "No one ever asks why we need Notre Dame, Brandeis, or Yeshiva or any of the other special purpose institutions. Those schools helped people who were not well off get a hold. It helped them preserve some of their past, and it helped them as a group to charge into the future. That's the same role the black colleges have performed through all these years. If it were not for the black college, the nation would not be as pluralistic as it is."

No, excellence is not a new phenomenon at the black private college. The large majority of America's black leaders, politicians, and businessmen of today are products of the black college. This excellence must be continued. Forty-three private black colleges are supported by the United Negro College Fund, now in its 38th year. The facts about these colleges and the "College Fund" need to be heard and responded to by individuals and organizations of our community.

As part of the public relations effort of the 1982 fund raising campaign of the United Negro College Fund, a Speakers Bureau has been organized. Persons knowledgeable of the private black college and the efforts of the United Negro College Fund, are available to speak to business, social, and religious groups. Requests for speakers should be made through the United Negro College Fund Headquarters. Be reminded that "A mind is a terrible thing to waste."

How Blacks Fought Birth Of A Nation

Tony Brown's Comments

Although Richard Pryor has emerged as Hollywood's top-grossing star, the majority of Black performers today are unemployed and Black "stars" have had the movie-industry door shut in their face.

But did you know that between 1910 and 1950 there were more than 150 independent film companies organized to produce Black-cast movies, and that 34 percent were owned and operated by Afro-Americans?

Stephin' Fetchit wasn't the only Black movie star in Hollywood during the twenties. Black movie stars have been in Hollywood ever since movies began. But their past accomplishments in the American cinema go largely unrecognized. Because of a paucity of Black faces in movies today, you get the distinct impression that it has always been that way. Nothing could be further from the truth.

Since 1920, hundreds of Black-cast films have been produced -- most of them obscured by history. Yesteryear's Hollywood featured Nina Mae McKinney, the silver screen's first Black love goddess.

Between 1920 and 1950, over 150 pioneer companies produced films with all-Black casts.

Injustice, produced by the Democracy Film Corporation, was the Afro-American answer to **The Clansman**. Also called **Loyal Hearts** and finished in 1919, **Injustice** was a commercial failure because Whites would not go to see it.

But the fighting, survival spirit of Black America was there. In "a plea for the Loyal Colored Citizens of the United States," written and directed by Leslie T. Peacocke, the advertisement promised:

"It will be an occasion never to be forgotten as it will be the inauguration of the first BIG FILM FEATURE made by the Colored Race, and the starting of an Industry in the Colored Community of Los Angeles that will mean that disbursement of millions of dollars amongst our Colored Citizens and permanent employment for hundreds of capable people of both sexes, including children and old people."

The "Colored" producers promised that "In Justice" would be "long talked of and written about in the annals of the Colored Race." That part of the prophesy is still to be fulfilled.

With a consistent and cruel omission, American history has forced facts such as these to fade into antiquity. Without a knowledge of "In Justice," one is implicitly taught that the Black creative community failed to respond to the racist **Birth Of A Nation.**

Knowing the facts, however, gives a continuity to the Black struggle in Hollywood and America.

And speaking of knowing the facts, Sylvia Keys and Valerie Shaw, co-founders of the L.A.-D.C. Connection, Inc., have produced the first wall calendar, depicting scenes from Black movies during Hollywood's early years, that recovers our lost history.

The "Black Hollywood: Yesterday" 1983 calendar reproduces 12 original photographs that celebrate Black cinema. It is on sale now for $6.98 (plus tax) from the L.A.-D.C. Connection, Inc., P.O. Box 38815, Los Angeles, CA 90038, or L.A.-D.C. Connection, Inc., P.O. Box 60681, Washington, DC 20039.

Valium The Tranquilizer: A Curse Or A Cure?

By OTTO McCLARRIN, NNPA Health Column

Barbara Gordon, a CBS documentary producer, has written a book which tells a wracking story of addiction to Valium. It is a story of steadily increasing doses of the tranquilizer, of convulsions and hallucinations when she suddenly stopped taking it, of stays in mental hospitals and of final release when she learned how to live without the drug.

Barbara Gordon contends that Valium is a dangerous addictive drug. But a number of experts are more cautious in their evaluation. For example, Dr. Karl Rickels, a psychiatrist at the University of Pennsylvania who has done several studies on Valium, has been quoted as saying Gordon's experiences were "Very atypical."

Our Readers Write

The Real Issue

I have read your articles in the Call & Post concerning the black people in Columbus, Ohio. The disapproval of the new changes in the WVKO, radio station FM, not only moved the black people but some whites as well seem to be disappointed with this drastic change.

As a black man, I am in accord with them, but some what at this moment bewildered at their reaction to a mere change of radio format, when something as drastic as the taking of a young black woman's life goes unchallenged.

I'm speaking of the incident on the northside, where a young black woman was killed in a taxi cab. This young lady was shot five times by a white cab driver. The Grand Jury has refused to indict this man for evidence or the lack of evidence. What more evidence should they need? There is the young black girl's body and the gun.

Another thing that bothers me, is that this was a Yellow Cab way out in the North End where Northway Cabs usually handle such calls. I myself use to drive a cab, and we were not allowed to carry firearms. There are black people incarcerated in prison on less evidence. You have people here who only shot a person one time in self-defense, but they are here never-the-less.

I fail to see the need for a grown man who must have outweighed this woman by at least a hundred pounds or more, to result to shooting her five times. He was able to keep the cab from striking any objects, and also able to come to a complete stop, while this young black woman was strangling him with a scarf. This is amazing, don't you think?

I think the black people in Columbus, Ohio should wake up to the real issues and get behind this black family to see that justice is granted to them and quit bickering about a radio station.

Sincerely,
George Turner

Objects To P.D.'s Front Page Photo

Dear Editor:

As I sipped my morning coffee and glanced at the September 8th edition of the Cleveland Plain Dealer, my attention was immediately drawn to a 6¼ x 6¼ photograph of two black men belly down on the cement surrounded by four police officers. To the left of this photograph was the headline "Ex-student held in 3 CSU slayings." My initial thought was that the two were related (i.e., one of the men in the photo was the CSU suspect).

After reading the two articles, I was totally outraged. As it turns out, the photograph referenced two black men suspected of shooting and pistol-whipping a guy on E. 85th street. The photograph of the alleged murderer at CSU, who just happens to be white, was buried in section B (approximate size of photo was 3x3).

One would think that the picture of a suspected killer of three or more people would be front page material. Why wasn't his picture on the front page? Surely, it would out rank a picture of two muggers.

As a public communication mechanism, you have a responsibility to the community you serve. The publication of that photograph on the front page of Ohio's largest newspaper served to reinforce/help establish negative connotations with respect to the black race. The covert message was -- Blacks are crime oriented and warrant front visibility. Hopefully, you would agree that conception is not representative of the Black race.

I feel that all Black people in this community and elsewhere deserve a public apology for your apparent lack of forethought.

Sincerely,
Deborah J. Long
E. Cleveland, Ohio

Assisted Readers

Dear Editor:

I sincerely thank you for your interest in the Minority Business Development Center and for the space which you allotted in the Call and Post to detail this new venture. Your articles helped many readers who need assistance in the business area to become aware of the help which they can receive from City Hall.

Very truly yours,
Dalia Orantas

A Letter From Ex-Mayor Carth

Dear Brothers and Sisters:

The Mississippi Supreme Court has handed down one of the worst decisions in modern times. It stated, uncategorically, that a Black man, elected Mayor, has no right to carry out the powers and duties of his office. This decision has the same implications of the famous Dred Scott decision and the "separate but equal" doctrine. Those of us who live in Mississippi were not surprised by this blatant action.

Immediately, several leading newspapers in Mississippi wrote editorials applauding the court's decision, stating that I got what I deserve. Editors further stated that Blacks and whites in Mississippi are getting along just fine. The Court fined the members of the Tchula 7, $500.00 each and sentenced me to 3 years in the state penitentiary and refused to grant bond for my appeal to the U.S. Supreme Court.

Historically, no one in this state has ever been sentenced to serve time in the state penitentiary for simple assault. Nor has there been anyone who has been refused bond on a simple assault conviction. This clearly shows the malice and blatant racism on the part of the state's power structure.

As I sit here in jail, locked up, isolated from everyone, uncomfortable with the lack of proper facilities and services, restricted from having visitors, and away from family and friends, I want you to know that I am not discouraged at all. As a matter of fact, I am encouraged and more determined to continue the struggle for freedom and justice. When the Sheriff locked the door to my cell, I wondered, was he locking me up or himself.

The racist power structure of this state must know that they cannot judge or jail revolution, nor sentence the struggle for it. These are revolutionary times. All over the globe, men and women are revolting against old systems of exploitation and oppression, and out of the womb of a frail world, new systems of justice and equality are being born. The poor and the meek are rising up as never before. As we sing in my church, "I once was lost, but now I am found--was blind, but now I see."

I have recognized for some time that the task would be a difficult one. I have also realized that there would be many obstacles and stumbling blocks thrown in our pathway while we actively pursue the goals of justice, peace and equality. Though we anticipate serious attempts to disorganize our plans, this by no means should be a deterrant in achieving our goals.

I am firmly convinced that we are in the best strategic position ever, with the lines of battle clearly drawn with this latest decision. We now have the opportunity to strike a serious blow for the cause of justice in America. For this reason, my Brothers and Sisters, I encourage you to escalate all of the activities set forth in our October mobilization plans. The extremely complex process of decision making was reduced tremendously on July 26, 1982, when the National Coordinating Committee of the National Campaign, chaired by Ossie Davis, reached a final decision to organize the National March and Rally for Saturday, October 16, 1982 in Jackson, Mississippi.

Another important task that I am extremely concerned about is the National Church Day. The National Coordinating Committee has proclaimed October 10, 1982 as being National Church Day on behalf of the Tchula 7. Our aim here was to have churches across the U.S. to offer a special prayer during their regular service on behalf of the Tchula 7. Also, each church was to be asked to raise funds on that day for the purpose of assisting the Tchula 7 in our legal defense. I am asking, especially the clergy to put forth strong effort to see that this plan is a success.

The Tchula 7 are not being punished because we are corrupt--but because we refuse to become corrupt. We were not convicted for breaking the laws of this state--but for upholding the laws of this state. Our only crime is that we are Black and poor. To this point, it has been impossible for a Black person to receive justice in this state. However, I am optimistic by having your support, we will become victors in our struggle for justice.

Coordinator of Media and Public Relations on a national level: Don Black, Multi-Western Public Relations, Centre City Offices, 7 East Fourth Street, Suite 612, Dayton, Ohio 45402, (513) 223-8060.

Though I may not be with you for the moment, I feel that the hour nears when we will unite again. May God be with you and bless you.

Your Brother in Struggle,
Eddie J. Carth, Holmes County Jail, Lexington, Mississippi

Inside Speaking Out

As I See It

By LUCIUS E. LEE

When Is It Legal

About July 13 there came out a headline "Beulah to air other tracks' races." This means that one could place a bet at Beulah on a race being run in New York City or out of the West Coast.

Shades of harassment suddenly crossed the mind of local police officers raiding bookies where citizens could go and place a bet on a horse race down Virginia way or wherever they were running. The police were ever raiding those bookies. They walked in, told everybody to leave, collected racing forms lying around on tables, took the book makers down to the police station and fined them to the tune of $300.

It was illegal and the police did their duty. The city higher-ups didn't care but those fines were a source of income for the city treasury. The sum always had to be $300 or more. That was the amount expected in gambling arrests.

That was all then. The Beulah Park offer denotes a change of attitude by law enforcement bodies. Was that old law expunged from the books so that the race track could open a bookie at one of the windows or does that law still remain on the books and someone has found a legal way of getting around the old law against suffering a game of chance?

This question is separate from the track bets for they are legal by legislation. But that window set aside for betting on races at other tracks. How do they do it?

There is no question about the practice being a suffering game of chance. If some former book maker decides to open up shop for bets on the horses in Columbus or Grove City away from the track what will be his relation with the police - constant arrest for suffering a game of chance?

There are so many instances in our American life where some can do and others are slammed behind bars for doing or have to shell out pockets of money for doing. Is there any possible difference between the promoters of the race track, Beulah Park, accepting bets on races at Pimlico or Santa Anita and some local citizen opening a bookie in some empty store front?

There is no logical difference in that society, the citizens decided in other times that suffering games of chance was illegal and put the prohibition of such suffering on the law books.

SEEP

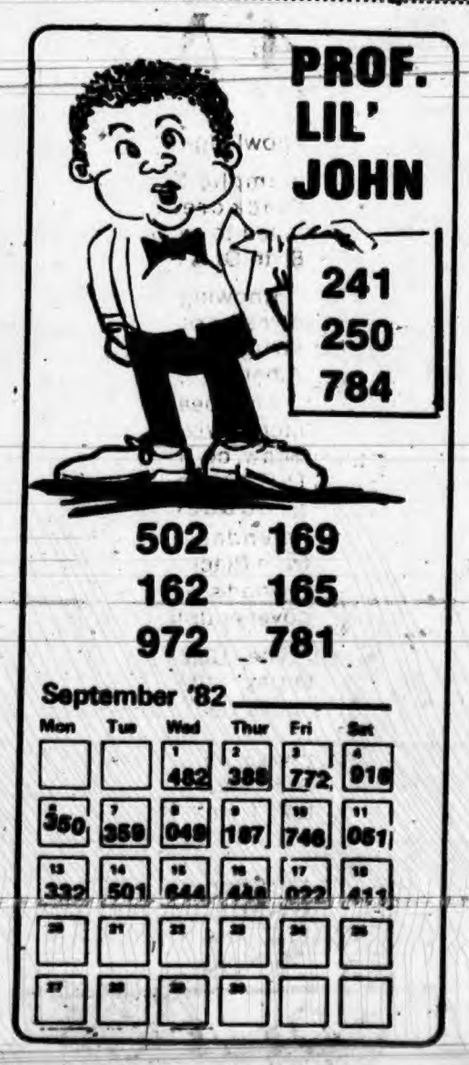

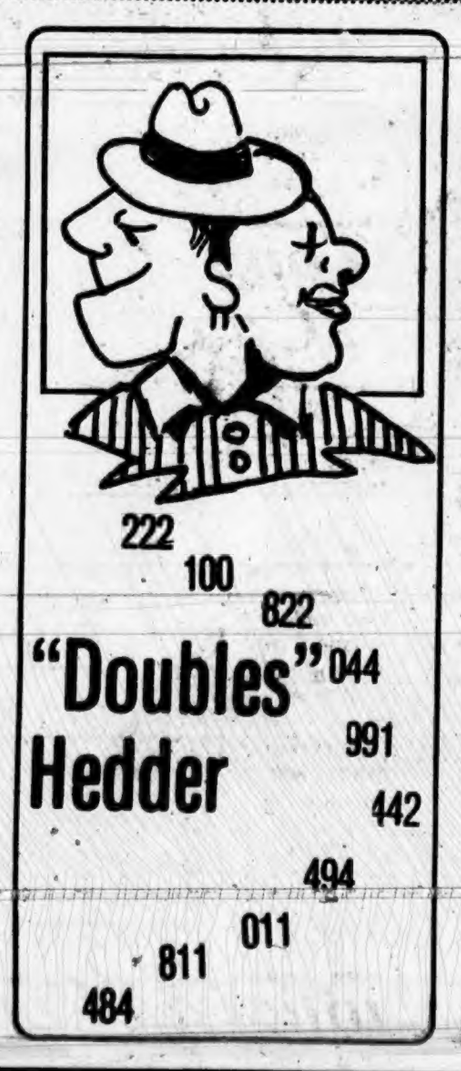

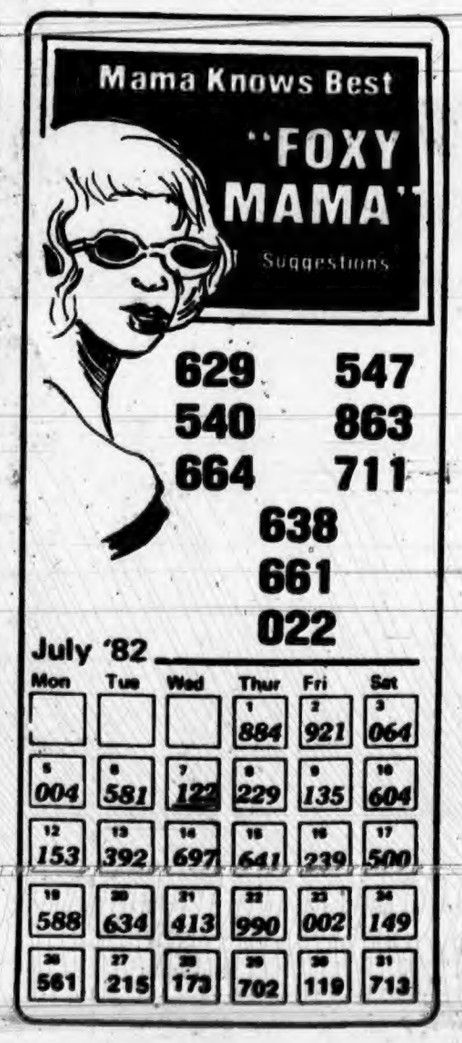

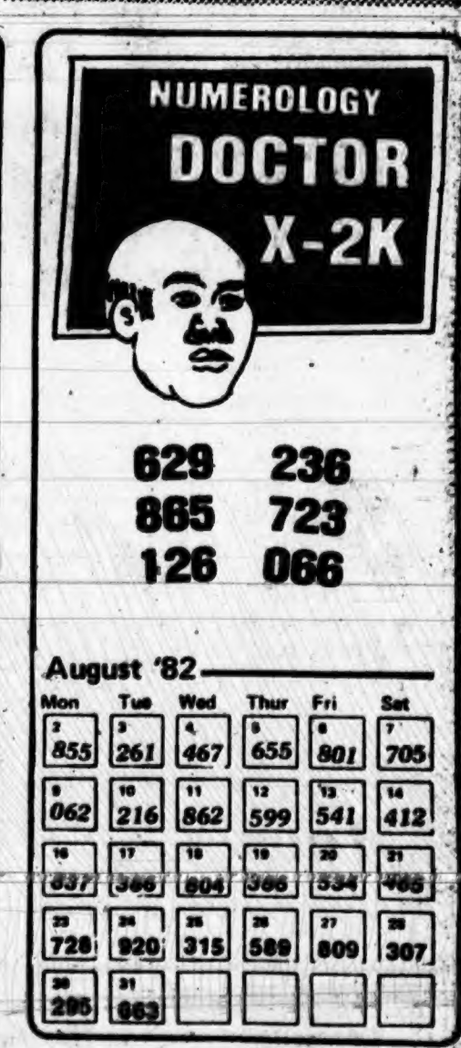

ENTER YOUR CAR

THE EQUITABLE/SCCA FUEL EFFICIENCY CHALLENGE

Save Gas!
Save Money!

What is it? The Equitable/SCCA Fuel Efficiency Challenge is a pleasant, informative motoring experience in which local motorists compete to see who can most improve their car's E.P.A. gas mileage figure. Obeying all speed limits and laws, drive your own car and follow simple instructions to complete a course of approximately 85 miles of city, suburban and highway driving.

Who can enter? Anyone can! And bring the family. You must have at least two licensed drivers per car but extra passengers are welcome. All late-model (1975-1982) cars are eligible but must be in safe operating condition. **LIMITED TO FIRST ONE-HUNDRED ENTRANTS, SO HURRY!**

No entry fee — we'll even pay for the gas you use! Entrants purchase initial fill-up. Any gasoline used during the Challenge course will be replaced — a full tank when you leave!

What do you get? Every entrant receives: Free fill-up at the finish; Emission check; A surprise gift; Mileage check; Car inspection.

Winners Receive: Trophies to the winning and runner-up driver and co-driver in each class.

And, you're invited: All drivers, co-drivers and passengers (limit 3) of entrant cars are invited to attend the Awards Reception immediately following the challenge event (4:00 p.m. to 6:00 p.m.)

Who will win? You could! Cars will be classed according to the EPA-DOE Gas Mileage Guide (Large, mid-size, compact, sub-compact, mini-compact and two-seater). The winners will be those drivers who improve the most over the EPA figure published for their specific make, model and year of car. You don't need a new, high-mileage economy car to win. Your ability as an economic driver is what counts.

This year, for the first time, there will be three additional categories: Corporations, Manufacturers and Auto Supply Dealers.

When and where is it? Sunday, October 3, 1982 at The Equitable's East Central Service Center, 200 East Wilson Bridge Road, Worthington, Ohio. Plan to arrive between 9:30 a.m. and 11:30 a.m., and spend the day — bring a picnic lunch — coffee will be served in the morning and cold drinks in the afternoon.

TO ENTER AND RECEIVE YOUR ENTRANT KIT CALL (614) 438-1033 (The Equitable East Central Service Center)

Don't want to drive? Visit The Equitable's CAR CARE CARNIVAL same day, same address, from 1:00 p.m. to 4:00 p.m. Learn how to save gas and save money.

ANYONE CAN BE A SPECTATOR AND LEARN HOW TO SAVE GAS AND SAVE MONEY!

SPONSORED BY THE EQUITABLE LIFE ASSURANCE SOCIETY IN COOPERATION WITH THE SPORTS CAR CLUB OF AMERICA

EQUITABLE

The Equitable Life Assurance Society of the United States, N.Y., N.Y.

WILLIAM VAUGHN has been promoted to the position of evening shift supervisor of the Safety and Security Department at Saint Anthony Hospital. This is one of four newly created positions which carries with it a promotion to the rank of Sergeant. A Saint Anthony hospital staff member for nine years, Vaughn began as an officer in the Safety and Security Department and was then promoted into the H.O.M.E. van service program. Vaughn has obtained certification through the Ohio Basic Peace Officer's Training Program, a three-month training program which every police officer in the state must pass.

Shamansky Scored Points

(Continued from Page 5A)

be an accessible Congressman. I work very hard at answering the mail sensibly, not thank you very much for your letter. I answer the letters and I'm the first Congressman in this area to have town meetings all over the place," he said, adding:

"I'm not going to let my predecessor, who voted three times to kill Medicare, to set my standards. I have an obligation to make my views known to the voters of this district and I have an obligation to learn of their problems and they learn from me.

"My predecessor does not set my standards in any regards, and I clearly do not intend to be hindered by being inaccessible to people of this district," said Shamansky.

Kaisch was then asked to explain his campaign slogan, "Our Way."

"Our Way," Kasich explained, "represents that I believe that I will represent a majority of the people in this district. Over 50 percent of the people in this district, in my opinion, subscribe to my philosophy over my opponent's. And that's what Our Way means.

Shamansky noted that was a personal question, so he would not comment on it directly, but he said:

"If you think education is expensive, try ignorance."

At the outset, both candidates responded to the following four questions prepared by the club:

What direction should America take in its economic policy?

Where should America's defense policy be directed?

What is America's foreign policy role in the world?

Should Congress move toward a "New Federalism" that changes the relationship between the federal government and the local/state governmental units?

Luke Feck, Editor, The Columbus Dispatch, the moderator, kept the program moving in line with the timing schedule.

And while there may not have been a clear cut debate winner, the Columbus Sheraton Ballroom audience appeared to have loved every minute of it.

Free Meals

The Southside Day Care Center, 255 Reeb Ave., is sponsoring a child care food program. This program provides free meals to children at the center, regardless of race, color, or national origin, the center announced this week.

For further information call 444-1529.

JACK G. GIBBS JR.

ATTORNEY-AT-LAW

IN ASSOCIATION WITH DANIEL L. MANN

GENERAL PRACTICE INCLUDING:

- Criminal Defense
- Domestic
- Probate
- Real Estate
- Bankruptcy
- Workers Compensation

FREE INITIAL CONSULTATIONS-REASONABLE RATES

233 S. HIGH ST. SUITE 208

224-3191

471-7980 224-2366

NEW! IT'S FILTERED!

LUCKY STRIKES AGAIN

THE MOMENT IS RIGHT FOR IT.

Also in soft pack.

Warning: The Surgeon General Has Determined That Cigarette Smoking Is Dangerous to Your Health.

LUCKY STRIKE L.S./M.F.T. MEANS FINE TOBACCO

Filters Box and Soft Pack: 12 mg. "tar", 1.0 mg. nicotine av. per cigarette by FTC method.

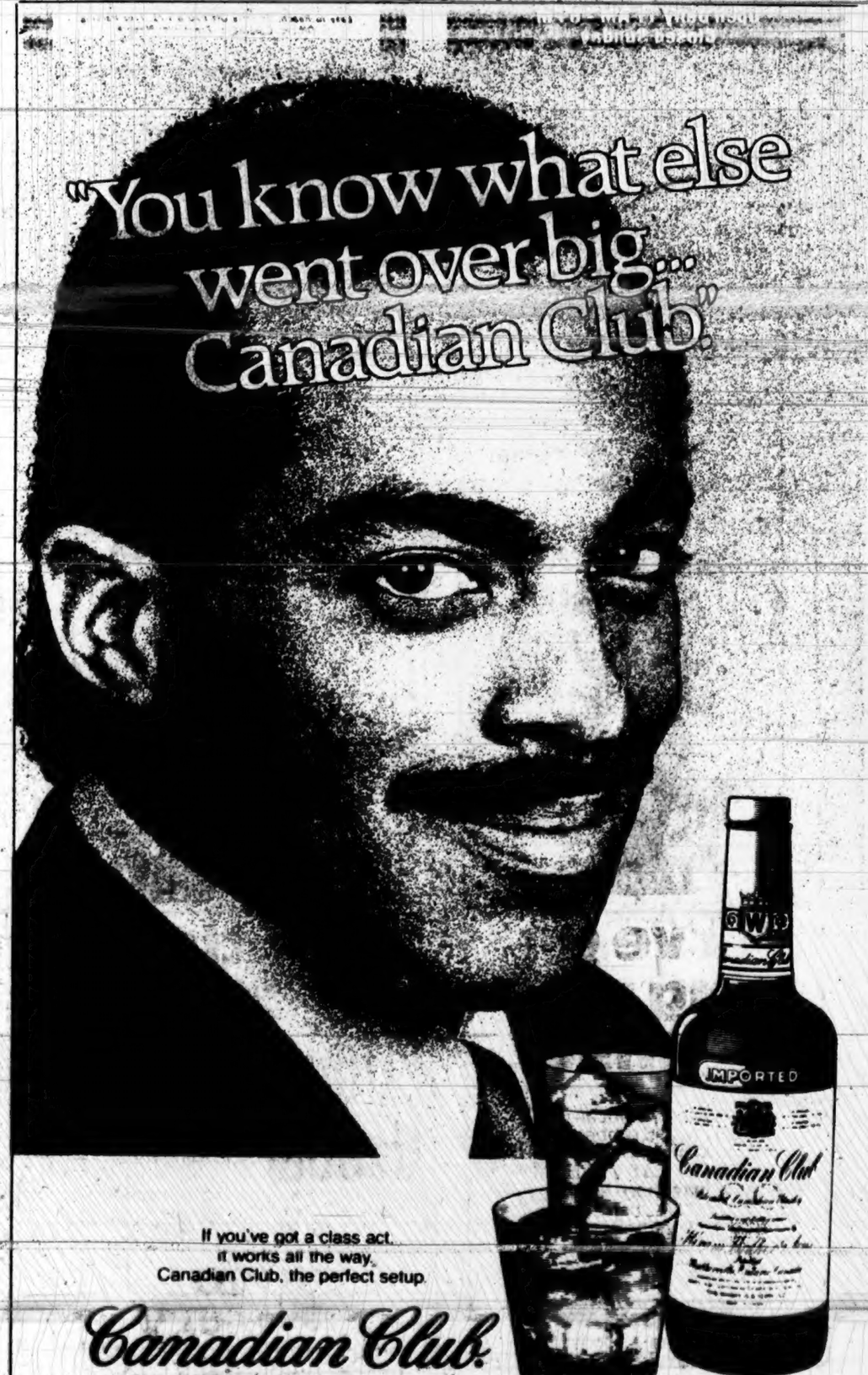

If you've got a class act, it works all the way. Canadian Club, the perfect setup.

Canadian Club

The Best In The House.

6 YEARS OLD IMPORTED IN BOTTLE FROM CANADA BY HIRAM WALKER IMPORTERS INC. DETROIT, MICH.

National Baptist Leader Unseated

By MARGARET WILLIAMS

The Rev. Joseph H. Jackson was unseated as president of the 6.3 million-member National Baptist Convention, U.S.A., when more than 15,000 delegates voted 3-to-1 to oust the man who had been their leader since 1953 at the group's 102nd annual session in Miami Beach, Fla.

Jackson's' successor is the Rev. T.J. Jemison, secretary of the convention, who was the first to challenge Jackson since 1961, when a coup became so heated a person died. At that time, Gardner Taylor and a number of others defected and formed the Progressive National Baptist Convention.

Following Jemison's election he recommended that the ousted president receive the post of emeritus, a $15,000 honorarium and a testimonial dinner in his hometown. Jemison also suggested that the organization give a president a five-year term with the opportunity for reelection for an additional five years.

Jemison was strongly supported by the Rev. Jesse Jackson, who heads the Chicago-based People United To Save Humanity (PUSH) and the Rev. A.A. Waller of Shiloh Baptist Church in Cleveland.

Jemison pastored Mt. Zion First Baptist Church in Baton Rouge, La. for 33 years. He was characterized by Jesse Jackson as a friend of the late Dr. Martin Luther King and one who shares King's philosophies.

Pastor of Olivet Baptist Church, Chicago, for the past 41-years, the out-going president was known for his opposition to civil rights demonstrations and spoke up for job preparedness as a better hope for black achievement.

Pastor Waller stated that he is simply elated over the election and feels that in the near future there will be a reuniting. He was a staunch supporter of Jemison, whose platform was "Here I Stand." Jemison has promised to lead the convention and address the major issues that negatively affect black people, including unemployment, public education, and to institute a policy on future elections that will guarantee they be orderly, fair and properly conducted.

Ohioans supporting Dr. Jackson's re-election were: Drs. James Stallworth, John T. Weeden, M.L. Gabriel, M.J. Mitchell, E.T. Caviness, T.L. Lane, Eddie Henry and B.A. Green.

Many of the delegates stated that Dr. Jackson was not too happy about his ouster.

REV. T.J. JEMISON

DR. JOSEPH JACKSON

Pastor Jordon Dies At 49; Described As 'Anointed One'

Funeral services were held last week for Elder Ernest Jordon, pastor of Hall's Memorial Church of God in Christ, 1971 Payne Ave.

Jordon, who died at 49, had pastored the Eastside Pentocostal Church for 18 years. He also served as the State's executive secretary to Bishop R.S. Fields, Ohio North jurisdiction, for the past four years.

Jordon, who until his death was also the chairman of the Liberty district churches of God in Christ, was born in Domino, Ky. He studied medicine at Wilberforce University, and later entered the ministry. He served in Springfield under the auspices of Bishop David Austin at the New Convenant Church of God in Christ, before coming to Columbus.

In his eulogy of Jordon, Bishop Fields quoted II Samuel 3:38: "...Know ye not that there is a Prince and a great man fallen this day in Israel?"

Fields described Jordon as not only an effective administrator and gifted speaker, but also as an "anointed one."

Jordon, known and called affectionately as "Dad," "Little Brother" and "Grandpa" is survived by his wife, Ruth Jordon, three step-sons, two step-daughters, seven grandchildren, brothers, sisters and other relatives.

Jordon was buried at the Greenlawn Cemetery.

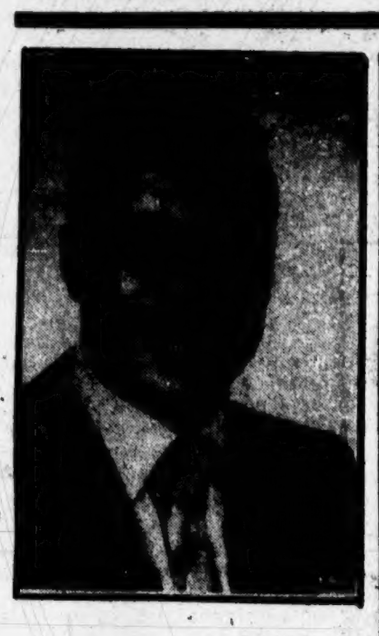

ELDER ERNEST JORDON
..."the anointed one"

Reports For Duty

Marine Capt. Michael J. Hutchinson, son of Florence Hutchinson of 544 E. Beck St., Columbus, Ohio, has reported for duty with 9th Engineer Support Battalion, on Okinawa.

CMACAO's 30 minute public affairs show, On The Real Side" that airs on WCHMH-TV has been moved from 11:30 a.m. on Sundays to 10:30 a.m., with play back on Tuesday's 6:00 a.m.

LIVINGSTON AVE.
DENTAL CENTER

P.J. Stillisano, DDS

MEDICAID & WELFARE WELCOME!!!

NO CO-PAYMENT NEEDED

1563 E. LIVINGSTON AVE. 252-0936
(In Livingston Ave. Medical Center)

FAMILY DENTISTRY

- EXAMS
- EXTRACTIONS
- FILLINGS
- X-RAYS
- DENTURES
- CLEANING
- PARTIALS
- CROWNS

BELL'S Television & Radio Service
Radios - Stereos - Hi-Fi Tapes - Sales - Estimates
1062 Mt. Vernon Ave. Columbus, OH 43203 252-7181

REED'S VARIETY STORE
885 ST. CLAIR AVE.
291-8469
Open Daily 11 AM - 8 PM
Closed Sunday
STEREOS $35 UP • CB's $15 UP
TV's $25 UP

DIVORCE
DISSOLUTION
Dissolution usually received 42 days after filing!
CALIG & WATERMAN
ATTORNEYS AT LAW
(614) 221-9635
Waterman Law Bldg., 653 E. Broad, Col.
Easy to Reach, Directly Off I-70 & I-71, Free Parking
Offices: Columbus, Zanesville, Newark

We've got a good thing going with Ohio Lottery's Instant Games.

If you've ever bought an Ohio Instant Lottery ticket, and rubbed up a winner, you know what a thrill it can be. For just one dollar, you can try your luck and maybe win anywhere from $2 up to $10,000 — just like that!

Over the years, thousands of Ohioans have won millions of dollars playing the various Instant Lottery games.

But aside from the enjoyment and the prizes Ohio's Instant Lottery games have given us, they have also raised a lot of money for our State's General Revenue Fund. And that money has gone to provide services for all Ohioans. For education, mental health and other human services we all need.

So try your luck at winning a $10,000 prize. Play an Ohio Lottery Instant game soon. It could be a good thing for you — and for all Ohio.

the Ohio Lottery
We've got a good thing going

An equal opportunity employer.

NOW! PRICES PLUNGE
SALE CONTINUES!
$3,500,000 total inventory liquidation
going out of business sale!

30% OFF
OUR ENTIRE INVENTORY
everything is on sale

Heavy operating losses have forced the closing of 3 Halle's Columbus stores. All present stock including every designer and famous brand is priced to sell out!

- every piece of misses' sportswear
- every misses' dress
- every misses' coordinate piece
- every blouse and top
- every women's sweater
- every designer fashion
- every fashion accessory
- every piece of boys' clothing
- every piece of jr. sportswear
- every jr. dress
- every young men's clothing item
- every piece of men's furnishings
- every piece of men's sportswear
- every piece of men's clothing
- every piece of men's outerwear
- every men's suit, sportcoat
- every piece of girls' clothing
- every misses' coat
- every women's coat
- every handbag and wallet
- every piece of fine jewelry
- every sleepwear item
- every loungewear item
- every cosmetic famous brand

For this sale we will accept:
- Cash
- MasterCard
- Visa

We regret no Halle's charge or personal checks
- All sales final
- All items subject to prior sale

PURSUANT TO LICENSES
#018 CITY OF COLUMBUS
#019 CITY OF COLUMBUS
#20 CITY OF WHITEHALL

DISCOUNT APPLIES EVEN ON ITEMS ALREADY REDUCED
¼-½-½ OFF!

HALLE'S
Town & Country

ANNUAL WOMEN'S DAY SERVICES will be held at the Hosack Baptist Church, 1160 Watkins Rd. Sunday, Sept. 26. Services will begin with Sunday school at 9:15 a.m. Mrs. Berneice P. Troy (left), first lady of Second Baptist Church will be the speaker for morning worship at 10:35 a.m. Mrs. Mary Myers (right), first lady of Metropolitan Baptist Church, will be the afternoon speaker at 4 p.m.

COLUMBUS CHURCHES

Women's, Men's Day Services Top Sunday Worship Schedules

Twelfth Avenue Baptist Celebrates '60th Year'

Sunday, Sept. 26, the Twelfth Avenue Church, 1561 Dell Ave. will observe its 60th church anniversary with songs and sermons.

The Rev. Henry C. Stringer, Dean of Admission at Methodist Theological School in Delaware, Ohio will bring the anniversary message during the 11 a.m. worship service.

Music will be rendered by the youth choir under the direction of Roger Parish, and the senior choir, under the direction of Theodore Sanders, minister of music.

The featured soloist will be Rodney Sanders, a member of the Twelfth Avenue Church family.

At 4 p.m. the Rev. Ernest Calloway of the Grace Baptist Church will be the guest speaker.

Other services leading up to the anniversary service will be held Sept. 22 through Sept. 24.

On Wednesday, Sept. 22 at 7:30 p.m. the Rev. Jerry M. Carter and the Mt. Period Baptist Church will help the church celebrate.

Thursday, Sept. 23, the Rev. William Groce and the Hebrew Baptist Church family will celebrate with the church.

On Friday, Sept. 24, Mr. James E. Simpson, manager of the German Village branch of BancOho will share with the congregation.

REV. HENRY STRINGER

Seaman

Navy Seaman Debbie A. James, daughter of Michael W. and Pauline V. James of 416 Woodbury Ave., and 65 S. Fourth St., respectively, Columbus, has been selected as the Seaman of the Quarter for Naval Air Station Barbers Point, Hawaii.

Aenon Missionary Baptist

Pastor and Mrs. S.R. Doughty Jr., assistant pastor Ray Doughty and family will celebrate their second anniversary as spiritual leaders at Aenon Missionary Baptist Church, 2508 E. Fifth St. beginning Sunday, Sept. 26 at 4 p.m.

Rev. Fred Marshall of Smyrna Baptist Church will be the guest speaker at the 7:30 p.m. services. Other guests will include: Friday, Oct. 1 - Rev. W.C. Cooksey; and Sunday, Oct. 3 - Rev. H. Beecher Hicks. At 4 p.m. the Rev. G.E. Doughty Sr. will climax the anniversary service. - Kim Martin, reporter.

Asbury U.M.C.

Sunday, Sept. 26 at 4 p.m. the women of the church will conduct their annual Women's Day Tea.

Sunday, Oct. 3, Asbury will join with other Christians in celebrating World Communion. A worship service will be held at 10:45 a.m.

The Ethnic Minority Local Church Committee of Columbus North District United Methodist Church will sponsor a mission's fair, Sat. Sept. 25 at 10 a.m. at Aldersgate U.M.C. - L.V. Hartway, reporter.

Bethany Baptist

The men of Bethany will celebrate their annual Men's Day Sunday, Sept. 26 at 4 p.m.

The youth of Bethany will begin their annual fall revival Sunday, Oct. 3. The evangelist for the week will be the Rev. Bobby Turner of Boston, Mass. - Marian Heath, reporter.

Calvary Tremont Baptist

Sunday, Sept. 26, services will begin at 9 a.m., with Sunday school. Morning worship will begin at 11 a.m. with the Rev. Frank Hearns bringing the message.

Sunday, Oct. 3 the Metropolitan Baptist Church will be the guest of Calvary. - Jessie Dorsey, reporter.

Christ Memorial

Christ Memorial will celebrate homecoming Sunday, Sept. 26. Dinner will be served after morning worship. Calvary Baptist of Dayton will be the guest during the 4 p.m. service. - Ida M. Taylor, reporter.

Consolidated Baptist

The church begins worship with Sunday School at 9:30 a.m., morning worship service at 11 a.m. with the pastor, the Rev. Robert L. Davis, delivering the message.

Prayer service and Bible study are held Wednesday nights at 7:30 p.m. and 8 p.m.

Tuesday, Sept. 28 at 7:30 p.m. the Rev. Michael Nesbitt will be speaking at the church.

Sunday, Oct. 3 at 4 p.m. the Willing Workers and Busy Bee Auxiliaries will observe their anniversary.

Corinthian Missionary Baptist

Sunday, Sept. 26 will be Choir Day. New Zion Baptist from Oberlin will be the guest at 5 p.m. - Helen Huling, reporter.

Emmanuel Tabernacle Baptist

Evangelist Daniel and Cereda Rispress from Charleston, W. Va., will be at the church Friday and Saturday, Sept. 24 and 25 at 7:30 p.m. The services are being sponsored by the choir and Women's auxiliary.

Sunday, Sept. 26 Elder Roundtree will be the speaker at 4 p.m. for a missionary service. - Vicki Rhodes, reporter.

Friendship Baptist

Sunday, Sept. 26 at 9:15 a.m. the annual Sunday school promotion will be observed at the church located at 29 S. Eureka Ave. At 11 a.m the morning message will be brought by pastor G. Thomas Turner with music by the male chorus and youth choir.

At 3:30 p.m. pastor Turner and the mass choir will be the guest at the Travelers Rest Baptist Church.

Galilee Baptist

Sunday, Sept. 26, the Galilee Baptist Church, 2121 Joyce Ave. will worship with the Seventh Avenue Baptist Church at 4 p.m. Pastor H.J. Scott will deliver the message. The Rev. Emmett Moore is the host pastor.

Sunday night at 7 p.m. will be the beginning of night services at Galilee. - Sarah Jordan, reporter.

Gay Tabernacle Baptist

The Gay Tabernacle Baptist Church, 2188 Woodward Ave. will observe their annual Men's Day Sunday, Sept. 26 at 8 a.m. and 11 a.m.

"Men Disciplined By God's Armour" will be the theme. The Rev. Willie Lewis of Chicago, Ill. will bring the message. The male chorus of the city will be in concert at 4 p.m.

There will be a pre-men's day breakfast on Saturday, Sept. 25 at 8 a.m. Frank Lomax will be the speaker. - Catherine Childs, reporter.

Good Shepherd Baptist

Sunday, Sept. 26 at 10:45 am worship services, the Sanctuary choir, under the direction of Dr. Harold E. Pinkston Sr. will present the music. Dr. Pinkston will also deliver the morning message - Webster Lyman, reporter.

Hosack Baptist

The annual Women's Day at the church, 1160 Watkins Rd. will be observed Sunday, Sept. 26. It will begin at the 9 am. Sunday school hour with visiting teachers participating.

Mrs. Berniece Troy of Second Baptist Church will deliver the 11 a.m. message and Mrs. Robert Myers of Metropolitan Baptist Church will deliver the 4 p.m. message. - Nelson Lynch, reporter.

Meredith Temple

Meredith Temple Church of God In Christ, 1158 Mt. Vernon Ave. will celebrate Women's Day Sunday, Sept. 26.

Sunday morning worship service will be conducted by the women of the church. Special music will be furnished by the Meredith Temple women's chorus.

At 3:30 p.m. the guest speaker will be missionary Janet Austin, a member of Mt. Zion Church of God In Chrsit.

Metropolitan Baptist

Saturday, Sept. 25 there will be a musical program by the First District Guild Girls. The program will begin at 7 p.m.

Sunday, Sept. 26 the morning message will be brought by pastor R.A. Myers. At 3:30 p.m. the Sunday school anniversary program will feature the Rev. Earl Anderson. The church is located at 955 Oak St. - Darla Thigpen, reporter.

Mt. Herman Baptist

Sunday school begins at 9:15 a.m. followed by worship service at 11 a.m. Bible studies are held every Monday and Wednesday at 7 p.m.

Mt. Vernon Avenue Baptist

The church, 1358 Mt. Vernon begins Sunday School at 9:30 a.m. followed by morning worship at 11 a.m. with the Rev. Bennie Brogsdale delivering the message. - Doris Brown, reporter.

New Genesis Baptist

Saturday, Sept. 25 the Rev. Sales will preside over the monthly board meeting at the church, 1714 Zettler Rd. at noon.

Sunday, Sept. 26, Rev. Sales and his congregation will worship with Smyrna Baptist Church, 1402 Smith Rd. at 4 p.m. - Emma Saunders, reporter.

New Salem Baptist

The Rev. Clarence E. Finney, an associate minister at Bethany Baptist Church, will bring the 11 a.m. message at the church, 467 Champion Ave. The music will be provided by the senior choir.

Sunday school promotion day will be held at 3:45 p.m. - C.W. McDaniel, reporter.

Pilgrim Baptist

Sunday, Sept. 26 the Willing Workers will be featuring Sharlene Gordan, Avis Goodwine and Yvonne Irvine in concert at 4 p.m.

Pilgrim Baptist will host the Ohio Baptist State Convention Oct. 11-16. Churches from all over the state of Ohio will be participating.

Monday, Oct. 11 the Ohio Baptist State Convention will be sponsoring a pre-convention musical. Various churches in Columbus will be participating. - Wanda Rutland, reporter.

Reeb-Hosack Baptist

Sunday, Sept. 26 at 3:30 p.m. the senior choir of the Reeb-Hosack Community Baptist Church will proudly present its annual senior choir day. The church is located at 258 E. Hosack St.

Featured guests will be the Rev. Jack Watkins, pastor of the Mount Gerizim Baptist Church with the adult choir, auxiliaries, officers and members accompanying.

A special performance by Doris Akers, church minister of music and world renown composer of religious songs will be highlighted.

Redeemer A.M.E.

The church, 2116 Agler Rd. will celebrate overseas missions Sunday, Sept. 26 at 11 a.m. The guest speaker will be Wilberforce O. Mundia, of Kenya, Africa and student at Trinity Lutheran Seminary.

At 5 p.m. a special service and tea with many overseas students as special guests will be held.

Refuge Baptist

The radio ministry of the church, is aired on WVKO, 1580 on the AM dial every Sunday morning at 8:30 a.m.

The over-comers fellowship prayer partners will have a "prayer breakfast" Saturday, Sept. 25 at 9 a.m.

The educational board of the church will have an afternoon fellowship service Sunday, Oct. 3 at 3:30 p.m. The Rev. Booker Pearson of Ft. Wayne Ind. will be the featured speaker - Mildred Durham, reporter.

Shady Grove Baptist

The church located at 116 Miami Ave. will be having an appreciation day for Duane Ebron, minister of music on Sept. 24 at 7:30 p.m. Various groups in the city will be participating in the services. - Diane Williams, reporter.

Rock of Faith Baptist

The music department of the church, 1570 S. High St. will be presenting "Obedience Better Than Sacrifice", a play written and directed by Johnny Duckens on Sunday, Sept. 26, at 7 p.m. - Dorothy Morrison, reporter.

Twelfth Avenue Baptist

The Rev. Kee will be preaching the church anniversary Sunday, Oct. 10 at Livi First Baptist Church, Rand, W. Va.

Happy Birthday to Sept. saints of Twelfth Avenue Church: Martha Dawson, Willie Robinson, Maisie Glover, Tyra Glover, Joseph Love, Florence Foreman, Emma Howell, Virginia Kirtly, Deborah Bush, Ada Henegar, Berniece Owens, Doran Grant, Kanya Grant, Kim Bradley, Lataska Pleasant and Lavitta Pleasant. - Maisie Glover, reporter.

Union Grove Baptist

"Pull Off The Negative - Put On The Positive" is the theme for the 15th annual retreat sponsored by the Missionary Society of Union Grove on Saturday, Sept. 25 at 8:30 a.m.

•The retreat will be held at Mt. Gerizim Baptist Church, 2633 Mock Rd. - Helen Browne, reporter.

Women's Day At Mt. Ivory

Mount Ivory Baptist Church, 1276 E. Mound St. will observe its annual Women's Day, Saturday and Sunday, Sept. 25-26.

Saturday, Sept. 25 at 7 p.m. the gospel choir of Refuge Baptist Church will be in concert.

Sunday, Sept. 26 at 11 a.m. the morning message will be delivered by Bettie Wilson of Mt. Ivory.

At 3 p.m. "Christian Women United" will be discussed by a panelist representing four different churches.

Time For Shots

In proclaiming September as Immunization Month, Governor James A. Rhodes cites the Ohio Department of Health and its director, Dr. John H. Ackerman, for the great strides made in getting the children of Ohio immunized against diseases that in the past crippled and killed thousands each year.

This year it is estimated that of the 140,000 children entering kindergarten classes only 5,000 will not be properly immunized when they start to school. In grades one through 12, 75,000 will not be properly immunized against nine-day measles and three-day rubella.

The Ohio School Immunization Law requires all pupils from Kindergarten through 12th grade in public and non-public schools to have the following immunizations:

* Four or more doses of diptheria, tetanus, whopping cough (DTP) vaccine
* Three or more doses of polio vaccine.
* One rubella immunization (three-day or German measles)
* One measles immunization (nine-day, red or hard measles) received on or after the first birthday.

Mumps vaccine is not required but is strongly recommended.

MASS CHOIR of the Ebenezer Baptist Church, 86 S. Ohio Ave., will be recording their 9th album on Sunday, Sept. 26, to commemorate the 16th anniversary. Also a pre-anniversary musical show will be held on Saturday, Sept. 25 at 8 p.m. Featured on the program are: the Spiritual Uplifters, Rev. Stanley Wood and the Voices, Rev. Roger Hairston and Singers, Rev. Houston and the Houstonians, and other outstanding local groups. Musicians will include Doris Brown, organist/directress; Doris Jordan and Landareece Flemmings, pianists, Greg Fuller, percussionist. Pictured are members of the mass choir.

MT. LEBANON BAPTIST CHURCH
1043 E. 17TH AVE.
Off. 291-3652 Res. 258-2698
We Are Building A New Church
Sunday School ..... 10 AM
Wednesday Prayer Service ..... 7:30 PM
Sunday Worship ..... 11 AM
Rev. James Rayford, Minister
E. Anderson, Reporter

GAY TABERNACLE BAPTIST CHURCH
2188 Woodward Ave. 253-6707
Visit Our Sunday Services
Early Morning Worship (Except 1st Sunday) - 8 AM
Sunday Church School - 9:15 AM
Youth Worship - 10:30 AM Morning Worship - 11:00 AM
Baptism and Lord's Supper (1st Sunday) - 6:00 PM
Prayer Services Wednesday - 7:00 PM
Nursery Care For Infants, Young Children During Worship
Transportation Available 253-6707
Odell Waller, Pastor

SHILOH BAPTIST CHURCH
HAMILTON AT MT. VERNON
253-7946
DR. C. DEXTER WISE III
IN WORSHIP
Sunday ..... 10:45 AM
Holy Communion ..... 1st Sundays 7:00 PM
Baptism ..... 1st Sundays 6:30 PM
IN STUDY
Sunday Church School ..... 9:00 AM
Tuesday, Bible Study ..... 8:15-9:00 PM
IN PRAYER
Tuesday, Prayer Meeting ..... 7:30-8:15 PM
Thursday ..... Noonday Prayer Meeting
IN OUTREACH
Saturday Lunch Program, 12 Noon - Shiloh Brentnell Fellowship Center
1436 Brentnell Ave.
DR. C. DEXTER WISE III, PASTOR
DR. JAMES K. PARRISH, PASTOR EMERITUS
"A City Set On A Hill ... Making Disciples For Christ"

MEREDITH TEMPLE CHURCH of GOD in CHRIST
1158 Mt. Vernon Ave.
258-8803
Nezekiah Meredith, Pastor
Sunday School ..... 10:00 AM
Church Worship ..... 11:15 AM
YPWW & Evangelistic ..... 6:30 PM
Tuesday Bible Study ..... 8:00 PM
Friday (Night) ..... 8:00 PM
A Spiritual Explosion Going On Here
NEZEKIAH MEREDITH PASTOR
DIAL-A-PRAYER 258-4163

BIBLEWAY CHURCH OF OUR LORD JESUS CHRIST, INC.
453 S. Wheatland Ave.
272-7553/272-9063
272-5449
SUNDAY SERVICES
Morning Worship 9 & 11 AM
Sunday School 10 AM
Evening Worship 7:30 PM
WEEKNIGHT SERVICES
Mon - 7:30 PM - Prayer
Wed - 8 PM - Bible Study
Thur - Young People's Service
Friday - 8 PM
(After Service Prayer Until 1 AM)
"THE CHURCH THAT CARES ABOUT YOU"
Dr. Winnie C. Latta, Pastor

SECOND BAPTIST CHURCH
186 N. 17th St.
253-2313
SUNDAY SCHOOL 9:30 AM
WORSHIP SERVICES 10:45 AM
HOLY COMMUNION (Every 1st Sunday) 5 PM
PRAYER SERVICES 7 PM
ALL ARE WELCOME
REV. LEON L. TROY Pastor

PILGRIM BAPTIST CHURCH
"The Church Where Everybody Is Welcome"
One Message For One World - Be Our Guest
Sunday School ..... 9:00 AM
Devotion Tape ..... 10:30 AM
Morning Worship ..... 11:00 AM
Night Service ..... 7:00 PM
Jr. Church For the Children Ages 3-12
Baptising and The Lord's Supper
Every First Sunday 6:00 PM
Dr. Melvin J. Mitchell, Pastor

ST. PAUL AME CHURCH
630 E. Long St.
Office: 628 E. Long St. - 228-4719
Thomas E. Liggins, Pastor
Sunday School
Worship Service
Christian Endeavor
Prayer Service and Bible Study
Tuesday 7 PM and Wednesday 7:30 PM
Bus Transportation Available
Taped Service For Shut-Ins
Nursery Care For Pre-School
Children During Worship
Music By Eight Choirs

Sing Out ... IN PRAISE OF OUR GOD IN CHURCH THIS YEAR

RELIGIOUS NOTES

PASTOR'S ANNIVERSARY -- Rev. and Mrs. S.R. Doughty and family are set for the upcoming second anniversary celebration. Pictured are the pastor, his wife and sons.

Aenon Baptist Church Honors Rev. Doughty

The Aenon Missionary Baptist Church, 2908 E. 5th Ave., will observe the second anniversary of Pastor S.R. Doughty Jr. and his family, with a series of services, beginning on Sunday, Sept. 26, at 4 p.m.

On Wednesday, Sept. 29, Rev. Fred Marshall and Smyrna Baptist Church will render services at 7:30 p.m. On Friday, Oct. 1, at 7:30 p.m. Pastor W.J. Cooksey and the congregation of Holy Cross Baptist Church will render services.

Rev. H. Beecher Hicks, pastor emeritus of Mt. Olivet Baptist Church will be the guest speaker at 11:30 a.m. worship services on Sunday, Oct. 3, Pastor G.E. Doughty Sr. and the congregation of Macedonia Baptist Church will conclude the anniversary services Sunday at 4 p.m.

Mrs. Deana Johnson is the co-chairperson, and Mrs. Geraldine Carter is also a co-chairperson.

Rehoboth Temple Presents Givens In Concert Sunday

The Auxiliaries of the Eastern Union Baptist Association, Inc., in Newark will sponsor a two-night seminar Sept. 23 and 24, from 7 p.m. to 9 p.m. Pastor Leon Troy of the Second Baptist Church in Columbus, will teach the classes. The theme is, "A working Relationship Between Pastors and Officers."

The Temple of Faith Church of God the Living God, 2050, Brentnell Ave., will have a concert on Friday, Sept. 24 at 7:30 p.m. The church will host the Gospelaires, from Dayton; The Clifton Singers from New York, and the Sacred Four of Indianapolis. The entertainment will include the Gospel Clouds of the church. Tickets are $4.50 in advance and $5 at the door. Tickets can be purchased at Nolan's Record Shop, 1194 Oak St., Taylor's Certified Filling Station at Main and Linwood; Maxine's Miscellaneous Apparell at 1822 E. Main St., or by calling Ms. Lucille Johnson at 258-5970, 258-1162, or 268-1140. Rev. Roger Hairston Sr. is the pastor; Rosie Head is the church reporter. The occasion is being sponsored by Charles Barnett.

The Union Baptist Church will present The Sugar and Spice Models on Saturday, Sept. 25, at the Union Baptist Civic Center, 3452 First Ave., in Urbancrest, at 4 p.m. The show, under the direction of Perrine Hill, will display unique modeling techniques. The motto of the group is: The Fashion does not make the person fashionable, instead the person makes the fashion more fashionable. Donation is $10 per person. Sixteen models will feature at the show.

EUNICE GIVEN ...gospel vocalist

Ms. Eunice Givens, the internationally renowned classical and gospel vocal artist will be in concert on Sunday, Sept. 26, at the Rehoboth Temple Church of Christ, 1111 E. Long St. The Majestic choir of the church, under the direction of Yvonne Thomas, will be featured in the concert. The New Life Gospel Music Ministeries will sponsor a week-end of love and sharing, on Sept. 25 and 26, at the Rehoboth Temple Church. Gospel music artist Cecilia Hawkins Cardell Newton, contemporary gospel saxophonist Bruce Brinson and gospel music recording artists of the New Life Gospel Singers will also be featured in the concert.

The Church of Tomorrow Choir of Greater Liberty Temple Church of God in Christ will hold their thrid annual concert on Saturday, Sept. 25, at 7:30 p.m. Featured soloist will be Bill Rash. The concert will be held at the Greater Liberty Temple, 1155 Windsor Ave. Elder W.C. Cupe is the pastor.

The Mass Choir of New Life Apostolic Church, Pastor Elder Gerald Smith, will be in concert on Sunday, Sept. 26, beginning at 5:30 p.m. Mass choir concert will be held at the New Life, 2244 Mock Rd. Also featuring are guest soloists Diane Cudgel, Alberta Petty, Arnetta Thomas, Benita Farve and the group. Offerings and donations will go toward the church's building fund.

The First Congregational Church, 4444 E. Broad St. will hold a concert, featuring music for the organ and brass by Gabrieli, Dupre, Vierne and Widor. Performers will include members of the Ohio Brass Quintet, the Columbus Symphony Brass Quintet, percussionist Rick Brunetto and organist G. Dene Barnard. Richard Early is the coordinator of the concert. The program is open to the public. Offering will be received to help in the expenses of the concert. For further information contact G. Dene Barnard at 228-1741.

The Willing Workers Choir celebrated their 61st anniversary on Sunday, Sept. 19. Rev. Stanley Woods, choir and his congregation of Springhill Baptist Church were the guests. Tikelin Ivory is the president, and Mildred Durham is the church's reporter.

The Way of Holiness "Inner Healing Ministry" is asking anyone desiring healing to contact Pastor McGee at 475-6922, or Sister Benita Farve at 236-9108. The ministry, located at 1130 Cleveland Ave. is open to all denominations, sexes and races.

First Church of God Plans Family Growth Conference

The First Church of God, 115 Wilson Ave., will host a five-day Family Growth Conference, which begins in Columbus on Sept. 29. Dr. Alvin Lewis, from Anderson, Ind., will be the guest leader at the conference. Rev. Timothy J. Clarke is the host pastor.

Registration fees are $5 for family, and $2 for single persons.

The conference will kick off on Wednesday and Thursday, Sept. 29 and 30, respectively from 7:30 p.m. to 9:30 p.m. The topic scheduled for discussion is, "How To Build Appreciation In The Family." There will also be a film show, titled "Johnny Lingo."

Dr. Lewis, an associate secretary of the Board of Christian Education of the Church of God in Indiana, received his doctorate degree in adult education and family life education from Kansa State University.

In addition, Dr. Lewis is a certified member of the Association of Christian Marriage Counselors, Association of Couples for Marriage Enrichment, and also holds a clinical and supervisory membership in the National Alliance for Family Life.

Dr. Lewis is married to Juanita, and they have three children.

The program scheduled for the conference include: A presentation titled, "Youth-In: Coping with self and other," that addresses itself to teenagers from 13 to 19 years old. The discussion will be presented on Friday, Oct. 1, from 7:30 p.m. to 9:30 p.m.

On Saturday, Oct. 2 the program will continue with a discussion on how to enrich and strenthen your marriage. A film, titled "Love is For The Byrds" will be shown during the program which will be held from 9:30 a.m. to 1 p.m.

On Sunday, Dr. Lewis will preach in the morning worship services at 10:50.

For further information contact Alan Archie at 258-6817.

DR. ALVIN LEWIS ...guest leader

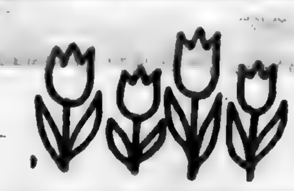

Marion - Franklin Group Will Meet On Saturday

The Marion - Franklin Area Civic Association will hold a general meeting at the Marion-Franklin Recreation Center, 2801 Lockbourne Rd., on Saturday, Sept. 25, at 10:30 a.m. All residents of the Marion-Franklin area are invited to attend.

Join in Song in Church

Second Baptist Hosts Night For Candidates

The Political Action Committee of Second Baptist Church is hosting a Candidates Kick-Off Night at the church located at 186 N. 17th St., Thursday, Sept. 30, at 6:30 p.m. in the Jenkins Auditorium.

Although the November election is over four weeks away, Political Action Chairperson Terry A. Boyd feels that it is important for the black community to get an early look at the candidates and their platforms.

Invitations have been extended to and accepted by several local and statewide candidates. Among the Republican and Democratic candidates participating in the event will be Virgil Brown, I. Ray Miller, Dana (Buck) Rinehart, Bob Shamansky, Otto Beatty, John Kasich, Roger Tracy and Judge James Pearson.

The agenda for the evening will include an introduction of candidates and a forum set up with questions and answers. Many questions will be prepared by the Political Action Committee. However questions from the audience will be acknowledged.

Seminar Planned

The National Conference of Black Lawyers will sponsor a free legal education seminar at the Second Community Baptist Church, 311 S. Highland, on Saturday, Oct. 2, from 9 a.m. to 1:30 p.m.

The seminar will cover the areas of consumer law, insurance rights, housing rights, employment discrimination, socialsecurity rights, wills and estates and juvenile laws.

For further information contact Linda Walton at 466-5597.

Completes Training

Army Pvt. Donald L. Castle, son of Donald and Sandy Castle of 3005 Westmoor Drive, Columbus, Ohio, has completed the air traffic control operator course at the U.S. Army Aviation School, Fort Rucker, Ala.

REHOBOTH TEMPLE
CHURCH OF CHRIST
1111 E. LONG ST.
252-8219/252-2444
Elder K.L. Bilgen Pastor
Sunrise Service Every Sunday 6 AM
Sunday School 9 AM
Sunday Worship Services 10:30 AM & 7 PM
Temple Hour of Teaching Sunday 5:45 - 6:15 PM
WVKO AM & FM Radio
AYPU 5:30-6:30 PM
Bible Class 12 Noon Tuesday Thru Friday & 7:30 PM Tuesday
Youth At Prayer Monday-Friday 6 PM
Evangelistic Friday 7:30 PM

WAYNE T. LEE
FUNERAL SERVICE
1370 E. MAIN ST.
WAYNE T. LEE JR. DIRECTOR
FUNERAL SERVICES STARTING AT $900

McNABB FUNERAL HOME, INC.
Symbol Of Distinctive Service
818 E. Long St.
258-9521
Wilbur G. McNabb President

FOR FRANKLIN COUNTY'S BEST SELECTION
Plus All Your Floral & Garden Needs
BRIDGES GARDEN CENTER
"For The Very Best In Quality, Design & Service"
1493 E. FIFTH AVE.
County-Wide Delivery
258-4448
Flowers Wired Anywhere In The World
Master-Card & Visa Welcomed
Open Mon-Sat 8-7:30 Sun 9-3
MRS. JAMES BRIDGES PROP.

GRACE BAPTIST CHURCH
1182 N. Sixth St.
(614) 291-9714
EARNEST CALLOWAY PASTOR
SUNDAY SCHOOL 9:30 AM
Devotional Service 10:45 AM
Morning Worship 11:00 AM
Communion Every 1st Sunday Immediately Following Morning Worship
Wednesday Evening 7:00 PM
Prayer Service
Teacher's Meetings and Bible Study

WET BASEMENT PROBLEMS?
436-8521

C.D. WHITE & SON Funeral Home
"Serving The Community for Over 72 Years"
Grady T. Smith, Funeral Director & Manager

LEED'S PAWN SHOP
FOR APPOINTMENT TO MAKE CONFIDENTIAL LOANS

OAK-WILSON HARDWARE
1280 OAK ST.
253-7369
EVERYTHING FOR LAWN & GARDEN
GRASS & GARDEN SEED
LAWN & GARDEN TOOLS

Stay On Top Of The Issues And The People Who Impact On The Lifestyle Of Ohio's Black Communities
Subscribe To Ohio's Dominant Black Weekly!

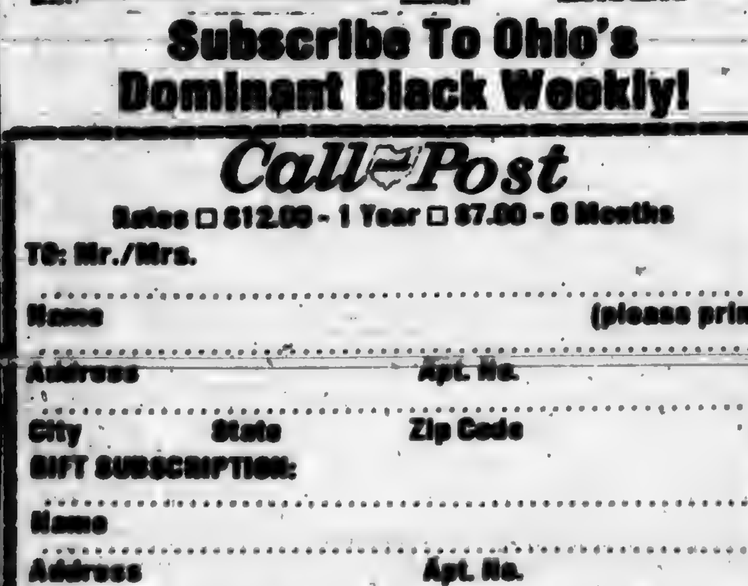

Subscribe To Ohio's Dominant Black Weekly!
Call & Post
Rates ☐ $12.00 - 1 Year ☐ $7.00 - 6 Months
TO: Mr./Mrs.
Name (please print)
Address Apt. No.
City State Zip Code
GIFT SUBSCRIPTION:
Name
Address Apt. No.
City State Zip Code
MAKE ALL CHECKS/MONEY ORDERS PAYABLE TO COLUMBUS CALL & POST - BOX 2666 - 109 HAMILTON AVENUE - COLUMBUS, OHIO 43216
Telephone: 614/224-8124

Warning: The Surgeon General Has Determined That Cigarette Smoking Is Dangerous to Your Health.

Ultra Kings, 2 mg. "tar", 0.3 mg. nicotine; Lights Kings, 9 mg. "tar", 0.8 mg. nicotine av. per cigarette by FTC method. Filter Kings, 16 mg. "tar", 1.1 mg. nicotine av. per cigarette, FTC Report Dec. '81

There's only one way to play it.

Original

Low 'tar'

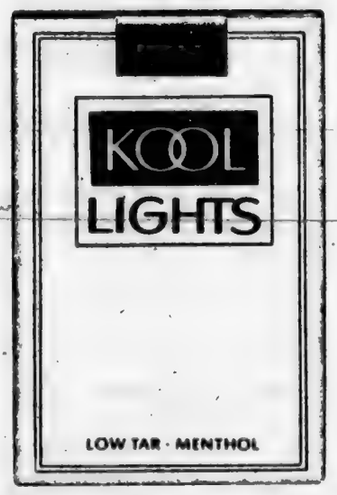

2 mg.

Wherever the music is hot, the taste is Kool. At any 'tar' level, there's only one sensation this refreshing.

JAMES BELL

SAMUEL CUPE

DARRYL DAVIS

SHIRLEY EVANS

TYRONE FREEMAN

DOUGLAS HALE

Detectives Continue Search For Clues To Grisly Triple Slaying

By MARY TAYLOR

The March 9 triple slaying at Gig's Bar, 196 E. Gay St. continues to baffle homicide detectives.

Homicide Sgt. Clifford Davis said the homicide department continues to have two detectives working on the case full-time, but he was reluctant to say what leads detectives were following.

"We have suspects that we're looking at," but he admitted that the department is not close to filing charges against anyone.

Following is a review of Columbus homicides through July 31.

The first homicide of 1982 occurred on Jan. 1 at 2884 Joyce Ave. The victim, Roscoe McClanahan, 880 Caldwell Place Apt. 8, was allegedly burglarizing the resident when he was confronted by a neighbor, Bill Wiggins, who was holding a shotgun. Accordingly to police reports, the gun accidently discharged. McClanahan died at 2:40 a.m. at Riverside Hospital.

***

Fairfield County Sheriff's Deputies found Leroy Lamb's body on Emswiler Rd., about ½ mile north of Black Rd. on Jan. 3. Homicide Detectives believe Lamb was killed at 85 E. Tompkins Ave. and dumped on Emswiler Rd. That same evening Columbus police officers had responded to a disturbance complaint at the Tompkins address. Blood was observed on the front porch but officers could not gain entry to the home at the time. Joseph Alomar and Michael Tinnon have been charged with aggravated murder.

***

Byron Sprague, 58, a Columbus school teacher, was found dead in his apartment at 47 King Ave. on Jan. 7, the victim of an apparent stabbing. James Lee Murphy, 18, 801 Hamlet St., was arrested and charged with one delinquency count of aggravated murder. Although Murphy was 17 at the time of the alleged murder he was bound over from juvenile court to stand trial as an adult.

***

A domestic argument on Jan. 11 ended in the death of 23-year-old Michael A. Robinson, 338 E. 8th Ave. Mackey Woods, also known as Michael Wood, 829 Rhoads Ave., Apt. A, has been charged with stabbing Robinson to death. Woods and his common-law-wife had argued earlier in the evening of Jan. 10. She called members of her family to pick her up. Robinson and three other males arrived at the apartment and a fight followed. Robinson was pronounced dead at the scene.

***

Rodney Eugene Woods, 29, 787 N. Nelson Rd., was shot and killed by two police officers as he attempted to rob the McDonald's Restaurant, 800 E. Fifth Ave. about 6 a.m. on Jan. 18. Woods had taken the

LEONARD HALE

assistant manager, Robin Thompson as a hostage at gunpoint and attempted to flee the restaurant when he was shot and killed in the parking lot.

***

Four-year-old Joshua K. Sowers, 3511 Senator Court, was pronounced dead on arrival at Doctor's West Hospital at 10 p.m. on Jan. 29. According to police reports, the child's body showed signs of physical abuse, contusions and abrasions. The coroner ruled those injuries contributed to the child's death. The mother, Susan Jean Sowers, 28, is charged with endangering children. The mother's boyfriend, Dennis E. Fulk, was sentenced to 7-25 years in prison after being found guilty of endangering children and murder.

***

Mattileen Ringer, 33, 394 ½ Carpenter St., was shot and killed while attempting to put a man out of her house after an argument. According to police a struggle followed at the front door and Ringer was shot in the head. The suspect, John Herbert Scott, 21, 645 Morrill Ave., Apt. N, allegedly fled the scene and has not been apprehended. A murder charge has been filed against him. Ringer's young daughter witnessed the entire incident.

***

Five-year-old Benjamin Pernell Jr. was pronounced dead at 6:08 on Feb. 3. The coroner's office ruled that the cause of death was extensive brain damage. Benjamin Pernell Sr., 28, was charged with murder. According to police, Pernell had been in a violent domestic argument with the family and admitted striking the child with his hand. Further investigation revealed, according to the police report, that the child was alone with Pernell for a period of time during the argument and was fine prior to that. On June 16 Pernell was sentenced to 1-10 years in the Ohio State Penitentiary.

***

Ernest Shaw Jr. was stabbed to death after he, several friends and his common-law-wife left the Three Duces Bar, 456 W. Town St., about 12:30 a.m. on Feb. 4. When they left the bar they allegedly were fol-

CRAIG D. HARPER

lowed by three white males who hurled racial slurs at them and a fight followed. Three men were subsequently arrested and charged with murder. Douglas E. Hale, 21, 776 Country Brook Dr. W., pleaded guilty to a reduced charge of manslaughter and was sentenced to 5-25 years in the Ohio State Reformatory at Mansfield. His father Leonard Hale Sr., 800 Brookside Ct., and Ray Westenberger, 1459 N. Fourth St., are awaiting trial.

***

John Joseph Spanik, 18, 2271 Maplewood Dr., will go on trial Sept. 27 for the stabbing death of his friend, Mark Colussi, 16, 2211 Maplewood Dr. On Feb. 13 the two began arguing inside the Colussi home. The argument then moved outside where Colussi was stabbed. Homicide detectives were unsure of a motive since the two had been friends.

***

At 7:55 p.m. on Feb. 20 Harold R. Gibson, 756 Campbell Ave., began arguing with a group of males in the hallway at 991½ N. High St. One man allegedly left the scene and returned with a handgun and shot Gibson. Gibson staggered out the front door and collapsed on the sidewalk. He was pronounced dead on arrival at Doctor's North Hospital. Roy Lee Jones, 20, 991½ N. High St., Apt. G, was arrested and charged with aggravated murder.

***

Richard Lee Crabtree, 17, of 220 Loxley Rd., was shot and killed on Feb. 23 by Sgt. James Stratton. About 12:30 a.m. officers were dispatched to the area of 1028 Urana on a shooting incident. Officers spotted Crabtree walking Westbound in front of 1028 Urana Ave. and ordered him to drop the weapon he was carrying.

Crabtree allegedly turned and aimed his weapon at the direction of the officers. Sgt. Stratton fired one blast with his shotgun wounding Crabtree in the forehead. He died March 3 at Riverside Hospital. The Franklin County grand jury refused to take any action against Stratton.

***

Claude Campbell, 26, 747 Butler Ave., was shot and killed after an argument with Thomas

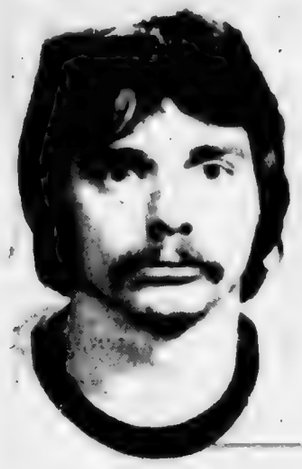
STEPHEN HOFFMAN

Bernard at his home at 776 Butler Ave. According to police reports, Bernard was asked to leave the residence several times but refused.

***

John Baehr, 585 E. Town St., Apt. 1, was found dead by another building resident about 9:30 on Feb. 24. Baehr had been beaten and his apartment ransacked. Police theorize that robbery was the motive. Donald Eugene Yoho was arrested on March 6 and charged with aggravated murder. He was convicted of murder and sentenced to from 15 years to life and six months in jail for the theft of Baehr's television.

***

No one has been arrested in the homicide of Eugene Wiley, 49. Wiley's body was found in the alley at the rear of 226 Miami Ave. On Feb. 24 by a man who was walking his dog. Police said he appeared to have been strangled and his pockets had been turned inside out.

***

Samuel Cupe, 58, 1205 Fair Ave., was charged with the murder of his son, Rodney Cupe, 27, after the two apparently had been drinking and argued over the hairstyle of the son, according to police reports. Rodney was pronounced dead at the scene.

***

John Miller, 422 Siebert St., was acquitted of the murder of Robert Hammond, 36, 978 Thomas Ave. Police said the shooting was a result of a domestic dispute. Miller pleaded self-defense.

***

A $5,000 reward has been offered for information leading to the arrests of suspects in the grisly triple slaying at Gig's Bar, 196 E. Gay St. on May 9.

The bodies of Joseph Patrick Nebel, Michelle L. Granger and Elton E. Shorter were found by a janitor the next morning when he arrived for work. According to a coroner's report all three had been shot in the head execution style. Police theorize that robbery was the motive.

Any information on the slaying can be phoned in to the police department at 222-4734. All information will be kept confidential.

***

John H. Morris, 1577 Cordell

BENJAMIN PERNELL JR.

Ave., died at University Hospital March 9 after undergoing treatment and surgery for head injuries. Police said Morris was taken to the hospital unconscious on Feb. 14 after being hit on the head with a blunt instrument.

Homicide detectives apparently were not aware of the incident until the coroner's office notified them. Craig Demetrious Harper, 20, 2174 Winslow Dr., Apt. 11, has been charged with aggravated murder. He has not been apprehended.

***

Gregory Staples, 1580 Oak St., was shot and killed March 12 at 10 p.m. after he argued with a female resident at 535 Oakwood Ave. Joe Lee Rudolph also of the Oakwood address attempted to aid the lady when he and Staples exchanged gunfire.

Staples was pronounced dead at the scene with a gunshot wound to the stomach. Rudolph was treated at St. Anthony Hospital for gunshot wound to the upper right arm.

***

Jerry H. Black, 29, 1792 E. Long St., was shot and killed by Columbus police Officer Dallas Lykins on March 16 at 9:23 a.m. According to police reports of the incident Officer Lykins was enroute to 962 Bryden Rd. on a burglary run when he observed Black in the intersection of E. Main St. and Champion Ave. hitting passing vehicles with a sword.

As officer Lykins exited his cruiser, he was hit in the head and stabbed on the left forearm with the sword. Officer Lykins drew his revolver and shot Black in the chest and stomach area. Black was dead on arrival at St. Anthony Hospital.

***

A domestic argument ended in the shooting death of Paul Louise Cunningham, 1691 E. Livingston Ave. Anthony Rayford Payne, 49, 889 Lockbourne Rd., is charged with murder and scheduled to go on trial in Judge Craig Wright's courtroom on an aggravated murder charge on Oct. 7. According to police reports, Cunningham and Payne were involved in a domestic dispute when Payne allegedly pulled a handgun and shot Cunningham at least once in the head.

***

The skeletal remains of a black male in his early 20s was found in a field east of the railroad tracks at E. 24th Ave. Police believe the man had met with foul play.

***

On Dec. 3, 1981, Richard Green, 245 Miller Ave., was shot in the face in front of 151 Wilson Ave. He died on Dec. 10, 1981. Theadore Eugene Porter, 52 E. First Ave., was arrested and charged with murder on Jan. 6 and was scheduled to go on trial on Aug. 23.

Kevin James, 1260 Brookcliff Ave., and Ricky Allen, 1358 Brookcliff, two friends who lived within blocks of each other, became involved in an argument at a Hudson Ave. car wash. According to police, Ricky Allen, who has been charged with murder, shot James in the head and then attempted to take him to the hospital.

***

According to police, James Evans, 1414 Eastwood, and Darryl Lee Davis had been in a fight in a tavern early in the evening of April 9. When Evans left the bar later, he allegedly was shot by Davis who was waiting outside with a handgun and a shotgun. Davis was arrested about a block away by uniformed officers.

***

Police responded to a call of a shooting at 1816 Lockbourne Rd., Apt. D, on April 16 about 4:20 a.m. and found Arlon Jude, 37, 779 Dennison Ave., lying on the floor in a pool of blood. He had been shot in the head. Jimmy Harold Short, 1816 Lockbourne Rd., Apt. D, was arrested at the scene and charged with murder. He is scheduled to go on trial Oct. 12.

***

Roy Howard Sage, 2732 Briarlane Blvd., was convicted of the March 3 aggravated murder of Catherine Wanner, 917 Lenora Ave. Police found Sage and Wanner, an Ohio University coed, in an upstairs bedroom. Wanner was dead of gunshots to the head and chest. Sage was treated at Riverside Hospital for head wounds.

***

Richard Boyd and Deanna Campbell were found shot to death inside Boyd's home at 2546 Woodsedge Court in the northeast section of Columbus. Boyd's body was found in the living room and Campbell was found in the dining area. Police have arrested no suspects and have few leads in the case.

***

Laura C. Carter of Wayne, Pa., was struck in the chest by a stray bullet as she and her parents were traveling east on Broad St. about 8:10 p.m. on April 17. She died at the emer-

(Continued On Page 13B)

THEADORE PORTER

ROY HOWARD SAGE

JIMMY SHORT

[illegible]

[illegible] WILSON

DONALD YOHO

SEP

OSU President's Pre-Game Luncheon Scores Big With His Special Guests

The Ohio State-Baylor game signalled the beginning of the football season in "Buckeye Country." This match also signalled the onset of pre-and post-game parties that delight ardent OSU fans, boosters and supporters. Host and hostesses go all out to make these events festive and fun and invites to these parties are received with enthusiasm. From the first OSU game in September through the annual OSU-Michigan classic in late November, this is so.

Of the OSU football-related party invitations extended, few if any have the status that of as receiving one from the occupant of room No. 205 of "Academic Row." An invitation to the traditional President's Pre-Game Luncheon, from the biggest OSU fan of all, Dr. Edward H. Jennings, president of Ohio State University, is in a class by itself.

President Jennings first pre-game luncheon was held in the beautiful main lounge of Drake Union overlooking the Olentangy River, change of location that was applauded.

Upon arrival, each guest was greeted with a warm hand shake from the president and a friendly, contagious smile from Mrs. Jennings, who obviously likes and enjoys people. From this point we were directed to the buffet table where it was all too easy to find palate, pleasing dishes.

Social Panorama

By Millie Chavous

The buffet menu included Scrambled Eggs (American Style), Scrambled Eggs El Rancho-Baked Country Ham-Link Sausages-Crisp Bacon-Colcannon Potatoes-Golden Fried Chicken-Chef Carved Roast Beef-Creamed Chicken with Biscuit-Glazed Donuts-Munchies-Sweet Rolls-Bagels/Cream Cheese-Spanish Orange Cream-Assorted Gelatin Molds (Fruit Garnish)-Cheese Loaf-Assorted Cheeses-Chilled Red Cherries-Glacier Fruit-Potato Salad-Chicken Salad-and Cottage Cheese with Fruit. Beverages were served at the tables, where the seating was open.

President Jennings offered these delectables to his guests at no expense to the taxpayers. The funds to cover the cost of the luncheon were contributed by persons interested in promoting, preserving and improving the university's image in the community at large.

The President's guests list was a fine mixture of town and gown. Among those spotted in the crowd were Amos Lynch, general manager of The CALL & POST and Mrs. Lynch; Pete A. Klisares, general manager of Western Electric and the 1982 chairman of the Central Ohio United Negro College Fund Campaign and Mrs. Klisares; Dr. Edward Sullivan, dentist and president of the Merry Makers Club and Mrs. Sullivan; Robert Crane, president of Crane Plastics and chairman of the Joint Task Force appointed to study the Mental Health Board, by the Columbus Chamber of Commerce; Jarret C. Chavous, social program coordinator, Office of Special Grants-Ohio Bureau Employment Services and Mrs. Chavous, 1982 Lou Rawls Telethon Chairman; George A. Kreiger, president Krieger Food Inc. and trustee of the Metropolitan Human Service Commission and Mrs. Krieger; Lewis R. Smoot Sr., president, The Sherman Smoot Co. and Mrs. Smoot; U.S. Rep. Bob Shamansky; Atty. Ben Espy, Councilman, City of Columbus, and Mrs. Espy and their daughter Amy.

Others who were seen enjoying the president's hospitality were Dr. Ralph Pruitt, dean special studies, Cleveland State University and his wife Dr. Ann Pruitt, associate dean of the Ohio State University Graduate School; U.S. Rep. Chalmers Wiley and Mrs. Wiley; Lawrence "Tal" Tolbert, president B and T Metal and Alberta Johnson; Michael Dorrian, Franklin County Commissioner and Mrs. Dorrian; Atty. Arthur Vorys of Vory, Sater and Pease, law firm and chairman of the Coalition for Cost Effective Health Services and Mrs. Vorys; David Barker, vice president, Dollar Saving and Mrs. Barker, president of the Borden Foundation; Atty. William Johnson, president KBLE-Cable TV and Mrs. Johnson.

Also, Charles Lazarus, chairman emeritus, F. and R. Lazarus Co.; Herbert Moorehead, Manager Marketing, Ohio Bell, and Mrs. Moorehead; William Guthrie, retired banker and chairman of the Metropolitan Housing Board and Mrs. Guthrie; and William Schwanekamp, executive director of the United Way of Franklin County; Lucien Wright, retired educator and charter member of the Merry Makers Club and his guest, Hank Williams, Cleveland.

Others were Alex Shumate, office of the Ohio Attorney General; Warren Tyler, vice president State Savings, and Mrs. Tyler; Frank Lomax, president of the Columbus Urban

(Continued on Page 4B)

PHI DELTA KAPPA, Gamma Alpha chapter ended its sororial year recently with an awards dinner. Pictured from left to right are: Dorothy McMahon, Mary Nelson, Ruby Comer, Mary Anderson, Thelma Frazer, Catherine Crandell, Jo Ann Smith, Pauline Goudlocke, Willa Cox, Barbara Yarborough, Valerie Moore, Ruth Jenkins, Emma Henderson, Bessie Bowman, Venola Myers, Helen Lauderdale, Dr. Helen Hord, Cornelia Rucker and Bessie Lewis.

Sorority Hosts Awards Dinner

Gamma Alpha chapter of the national sorority of Phi Delta Kappa Inc., a professional society to promote the highest ideals of teaching profession ended its sororial year with an awards dinner recently at the NCO club Rickenbacker AFB.

Basileus Venola Myers was honored as the soror of the year. Ms. Myers was acclaimed for outstanding service done "with a smile" in her voice at all times.

Also featured on the program was a tribute to all past basili. Plaques were presented to sorors Ruth Jenkins, Fannie Alston, Barbara Yarborough, Bessie Lewis, Georgiana Bowman, Catherine Crandell and Evalu Morrison.

Special recognition was given to two recently installed members, sorors Emma Henderson and Valarie Moore. Gamma Alpha chapter is extremely proud to have these talented young women on the roster.

Soror Helen Lauderdale was chairperson of this well attended event.

NEW SORORS-Gamma Alpha chapter of the national sorority of Phi Delta Kappa, Inc. a professional society interested in promoting the highest ideals of teaching, recently inducted two new members into its membership at their annual awards dinner. Pictured from left to right Valerie Moore and Emma Henderson.

Hats, Fall Fashions Will Be Modeled

Designer Beddie Howard will present her hat designs and fall fashions at a luncheon at 2 p.m. Sunday, Sept. 26, at the Berwick Party House, 3250 Refugee Rd.

Hat models along with Mrs. Howard will be Yvette Hargrow, Ylonda Hargrow, Juanita Goins, Lois Bridges, Geraldine Radcliff, Dewetta Steperson, Beverly Poindexter and Audrey Cook, assisted by Jessie Rivera and Maggie Hargrow.

Modeling fall fashions will be the T.N.T. Models, headed by Anita Walker. Frances Carter will be coordinator for the show, with jewelry from Fran's Jewelry Box modeled by Dorothy Singer.

Door prizes will be awarded. For more information call 258-7582 or 253-4032.

LEGAL NOTICE

The Public Utilities Commission of Ohio has scheduled for hearing Case No. 81-1158-GA-AIR, being in the Matter of the Application of Columbia Gas of Ohio, Inc. for an Increase in the Rates to be Charged and Collected for Gas Service in the City of Upper Arlington, Ohio and Case No. 81-1229-GA-AIR, being in the Matter of the Application of Columbia Gas of Ohio, Inc. for the Increase in Rates to be Charged and Collected for gas service in the City of Athens, Ohio. On Tuesday, October 12, 1982, a public hearing will be held at 9:30 A.M., at the offices of the Commission, 375 South High Street, Columbus, Ohio. At that time interested parties will be afforded an opportunity to present public testimony.

BROOKS CREATIVE CONCEPT
BROOKS' BARBERSHOP 1229 E. MAIN ST. 253-9364 COMPLETE SERVICE
BROOKS' BEAUTY SHOP 1231 E. MAIN ST. 253-9321 All Phases Of Beauty Service
J. DONALD BROOKS, PROP.

Columbus Beauty Directory

FASHIONETTA BEAUTY SHOP
COMPLETE BEAUTY SERVICE
509 E. LONG ST. at WASHINGTON AVE
AIR-CONDITIONED 228-4640
Operators: Christine Brandon, Jessie Brooks, Barbara Kirk, Bertrada McBride, Lucille Sagland, Anna McBride/
Operators Wanted
Open Tuesday-Saturday 9-6
We Do Pressing And All Types Of Curls

IMA'S BEAUTY SHOP
824 MT. VERNON AVE. 253-6063
Angelean Smith, Denise Williamson, Operators
Ima Watson, Proprietor
Operators Needed

KATREEN HAIR FASHIONS
Permanents, Coloring
Permanent Eyelashes and Nails
Thermo-Form
Carefree Curl / Wash 'n Wear
14 S. Wayne Ave. 274-2905
Edna Tucker, Prop. Debbie Harris, Opr.

LOGAN'S BEAUTY SALON
999 MT. VERNON AVE. 253-6464
We Sell and Service Wigs, Wiglets and Hairpieces
Tinting A Specialty
Charlene Hunter, Tenessee Oliver, Operators
Arthelia Logan, Amy Dickens Owens, Mgr.

Peggy's Chateau DeGlamour
1999 E. Livingston Ave.
In Driving Park Plaza
253-6806/253-6804
Open 6 AM Daily - Peggy Jackson, Proprietor
Starting Fee $6.00

WYANETTA BEAUTY SUPPLY
Wholesale - Retail
824 E. LONG ST. 252-7242 MON-SAT 9-5

DONITA'S HAIR & NAILS
2348 N. HIGH ST. AT PATTERSON 263-1588
DONITA SOWELL Unlimited designer, curl specialist
JANE BROOKS HAIR DESIGNER MANICURIST CURL SPECIALIST
BARBARA WASHINGTON - OPERATOR
SHOP SPECIALS
CURL . . . CARE FREE BLASTA B & B COSMOPOLITAN REG. $65.00 $45.00
RELAXER REG. $25.00 $19.50

WIG SALE!
JHERI CURL WIGS 14.95
Curly TOP 12.95
FREEDOM WIG 8.95
Skin-Silk Secret 14.95
ONLY ONE LOCATION
LEE'S WIG CITY
1009-1011 MT. VERNON AVE. 253-1818
OPEN FRI & SAT NITES 'TILL 9 PM

PAST-PRESENT-FUTURE HAIR DESIGNERS
1326 E. Livingston Ave. 253-7734
Total Look - Wet Curls - Press Curl
Relaxers - Haircutting - Fashion
Makeup & Instructions
Emma Bass - Prop.

TONA'S HAIR CREATIONS
1232 E. MOLER RD. 443-7730
BACK-TO-SCHOOL SPECIALS
ALL CURLS $45.00 Reg. $55 Value
RELAXERS $15.00 Reg. $19.50 Value
TONA MOORE, PROP.
TINA MITCHELL, ROCHELLE FRANKLIN
OPERATORS
HOURS: TUE-FRI 9-6 SAT 7-2

SIMMONS & EVANS BEAUTY SALON
2131 CLEVELAND AVE.
267-0421
Offering The Total Look In Total Comfort
Pressing, Curling, Permanent Relaxers, Wash 'n Wear Curls, Hair & Scalp Conditioning, Hair Weaving, Shampooing & Styling
EVANS SIMMONS
OPERATORS
Trulye Peters - Anna Simmons - Zita Evans
Dorothy Jameson - Gail Johnson - Gladys Wilmer

IN OCTOBER PLAY - Featured in Center Stage Theatre's opening play Oct. 1, "Who's Got His Own", will be Fall Yourney, left, and Peggy Fowler, right, who console Dean Workman as they go through rehearsals. (CRINZY BROOKS PHOTO)

New Black Theatre Sets Debut Play For Oct. 1

Lovers of black theatre will rejoice over the news. Center Stage Theatre is alive, well, and ready to kick off its 1982-83 season.

The first CST production will open on Friday, Oct. 1, at 8 p.m. in the auditorium of the YWCA at 65 S. Fourth St. -- CST's new theatrical home.

"Who's Got His Own" by black playwright Ron Milner will run every Friday and Saturday beginning at 8 p.m. and Sunday matinees at 2:30 p.m. throughout October with the final offering on Sunday, Oct. 24.

Director for the season opener is Jennine Sessoms of DCSC and volunteer executive director of CST. Ms. Sessoms directed "We're Making A Joyful Noise" at COSI last December and appeared in local productions of "Don't Bother Me, I Can't Cope" and "Five On The Black Hand Side."

Other productions scheduled for the new season include weekend runs from Jan. 7 to Jan. 30, of James Baldwin's "Amen Corner" with New Yorker Dale Shields directing. From April 8 to May 1, CST will present weekend runs of "The Dozens", and on weekends from July 8 to July 31 "Mighty Gents" will be the offering.

Center Stage Theatre is a non-profit, metropolitan Columbus ocmmunity theatre, staffed totally by volunteers. The purpose of CST, according to its board president, Don Day, "... is to provide an opportunity for blacks and other minorities to exercise and demonstrate their theatrical talents."

Day is First Vice President of the 35,000-member union, AFSCME (AFL-CIO, Council 8.) He heads the newly elected board that picked up the pieces of the dormant Columbus Stage Center Theatre, renamed It Center Stage Theatre and totally reorganized the group.

In addition to Day, the new board officers are warehouser Tom Kaplin, vice president, music educator Nannette Reynolds, secretary and Hilltop Community Health Center director Barbara Tuney, treasurer. Other board members are educator Catherine Wilis, photo-artist KoJo Kamau, car dealer Joe Lyman, KBLE vice president Gloria Johnson, Paul Streibig of Arthur Anderson & Associates, civic activist Judy Baltimore, Walterine "Renie" Scott of DCSC. Community Arts project executive director Fran Frazier is also a member of the board and a cultural and performing arts advocate.

In addition to Ms. Sessoms, the volunteer staff of CST includes Jim Bellard Jr., assistant executive director, Peggy Fowler administrative assistant, Suzanne Parks, business manager, Opal Hood, assistant business manager, and Monica Woods, publicity chairperson.

"The black and minority communities of Central Ohio need many things in these troubled times, but surely one of them is exposure of their heritage to the entire community," according to board president Day.

Tickets for the Oct. 1 opener and other October show dates may be reserved by calling 268-2381 or 253-1348. Tickets will also be sold at the door.

Detectives Continue Search

(Continued From Page 1B)

gency room of St. Anthony Hospital.

An involuntary murder charge was filed and then dismissed against Hanifa A. Rahman also known as Sylvester Lee, 31, 824 W. Rich St. No other charges have been filed in the case.

•••

Neal Herring, 795 Forrest Ave. was found shot to death inside of 2289 Grasmere Ave., the home of James L. Bell, from a gunshot wound to the head. Bell is charged with murder in the shooting. He and Herring, both employed at the Columbus Department of Sanitation, had been friends for several years.

•••

About 5 a.m. on May 4 officers were called to 2242 Argyle Dr. on a possible drug overdose. Jackie Scott, 3054 Weirton Ct. is believed to have been strangled. Tyrone Freeman, 2242 Argyle Dr., 19, was arrested and charged with aggravated murder.

•••

Ray Duncan, 112 S. Powell Ave., was stabbed with a sharp instrument after an altercation. Stephen R. Hoffman, 30, address unknown, was charged with murder.

•••

Richard Gochenouer, 20, 2556 Cleveland Ave., was stabbed to death in front of 1742 E. Hudson St. on May 11. He died the following day in St. Anthony Hospital.

•••

Robert M. Dillard, 43, 1029 E. Mound St., was shot and killed May 11 in a domestic dispute by his 16-year-old stepson, William Pittman. Pittman pleaded guilty and was sentenced to one year in a juvenile correction facility.

•••

On May 17 about 10:10 a.m. Sheila Baxton Williams returned from the bank and found her husband in an upstairs bedroom with a wound to the head. He died May 20 at the Mt. Carmel West Medical Center. Police have no suspects and the investigation continues.

•••

Willie James Martin, 29, 1996 Medina Ave., has been charged but not arrested, for the May 20 shooting of Willie Blevins, 34, 174 Wilson Ave. Police said the two were arguing in front of 2076 Cleveland Ave. when several shots were fired. Blevins was pronounced dead on arrival at the hospital.

•••

Jack David Limle, 3403 Homestead Ave., is the second man to face the death penalty this year in Franklin County. He is accused of the May 20 aggravated murder of Patricia Shannon, 28, 440 E. Maynard Ave., Apt. D. Officers found her body at the rear of a church at 627 E. Maynard Ave. Officers apprehended Limle near the scene.

•••

Timothy Rogers, 369 S. Terrace Ave., was shot by a neighbor when he went to his house to tell him his car was on fire. Rogers died of a shotgun blast to the chest. A murder charge has been filed against George Fraley, 387 S. Terrace Ave.

•••

A domestic argument ended in the stabbing death of Dennis Tyrone Evans, 23, 474 Taylor Ave. Shirley Ann Evans, his wife is scheduled to go on trial Oct. 18 for murder.

•••

Robert B. Frazier, eight-months old, was found in the upstairs bathtub the victim of an apparent drowning. Paul Frazier, the baby's father, allegedly told officers the baby had been placed in a crib and it was unknown how the baby got from the bedroom to the bathroom.

•••

A fight broke out during a birthday party at 495 E. Morrill Ave. and Howard Lashley, 26, was stabbed in the lower right stomach. He was pronounced dead at the scene. Police said they do have a suspect in the case.

•••

Kevin Marchant, 23, 2501 Agler Rd., was shot and killed after he became involved in an argument with Jtona Wilkes. The two reportedly were arguing over his behavior and the damaging of her property.

•••

Michael Wilsin, 61 E. Henderson Rd., Apt. C, has been charged with aggravated murder of his wife, Teresa, 27. Wilson allegedly told officers that his wife was shot in the head by two white male intruders. He is free on bond pending a trial date.

•••

James Luckett, 32, 1395 E. 20th Ave., was involved in an argument with an unknown assailant in front of 413½ S. Ohio Ave. He was shot in the abdomen with a shotgun. He died at Grant Hospital at 2:05 a.m. on July 14. No one has been charged in the case.

•••

Kenneth E. Ward, 36, was found lying on his kitchen floor July 15 by his employer after he failed to show up at work. Police have not publicly identified a suspect.

•••

Kimberly J. Harmon, 21, 1758 Bar Harbor, was shot and killed July 18 while a passenger in a Yellow Cab driven by paul R. Calhoun, 147 S. Cypress. Calhoun allegedly told police that Harmon attempted to assault him and he responded by shooting her. The Franklin County Grand Jury refused to take any action against Calhoun.

•••

Dale E. Cox, 2502 N. 4th St., was taken to the Riverside Emergency room by his wife on July 11. According to police reports Cox had been beaten and possibly robbed. He died July 19 at 7:55 p.m. of head injuries. Ernest Jenkins, 28, 2307 Liston Ave., and Paul Gales, 16, 1764 Lancashire Rd., have been charged with murder.

•••

Charles Howard, 3074 Cassady Village Trail, Apt. 4, is charged with murder in connection with the death of Tamira Edwards, 13 months. According to police, Howard allegedly called a friend and told him that the child had been acting up so he shook her and she went into convulsions and died.

Global Shield

Airman 1st Class Donald V. Whiteside, son of Edward E. and Anna M. Whiteside of 402 S. Ogden Ave., Columbus, Ohio, has participated in an Air Force Strategic Air Command (SAC) exercise called Global Shield 82.

MS. VICKI'S BEAUTY FASHIONS
800 PARSONS AVE.
PHONE 443-3678
VICKIE [illegible] PROPRIETOR
BACK TO SCHOOL SPECIAL
ON CURLS
NEW CUSTOMERS ONLY
JOYCE ALISON OPER.
BOOTH FOR RENT
OPEN TUES. THRU SAT.
9 AM - 6 PM

RICHARD'S Carry-Out
play it here
The Plumber
Groceries-Meats
Beers-Wines
Champagnes
1117 OAK ST.
252-2252
OPEN MON-SAT
9 AM - 11 PM
RICHARD E. THOMAS
Prop.

Jones Health Food Store
2005 Fairwood Ave.
Naturally, Nature's Plus
Natural Herbs and much more!
Religious and spiritual needs
HEALTH FOODS 444-5930

When you're in the hospital, your expenses don't stop...
Check with State Farm for hospital income insurance.
Call:
HOWARD K. TYLER
3367-H CLEVELAND AVE.
COLUMBUS, OHIO 43224
614/263-6427

"OPEN FOR BUSINESS"
DICK'S FOOD MARKET
881 ST. CLAIR AVE. 299-5280
SPECIALIZING IN SOUL FOOD
Open Daily 9 AM 'til 9 PM
Sundays & Holidays 10 AM 'til 6 PM
WE ACCEPT FOOD STAMPS
Curtis Lewis, Manager

SCHLITZ MALT LIQUOR
Brought To You By
HILL DISTRIBUTING CO.
2555 HARRISON RD.
COLUMBUS, OHIO 43204
279-6533

GARFIELD-LONG MARKET
CUSTOM CUT FRESH
MEATS
PORK SPARERIBS
BEEF CHUCK T-BONE POT ROAST
HOURS 9 AM - 7 PM
EVERY DAY OF THE WEEK
GROCERIES-CONFECTIONS
ALL LEGAL BEVERAGES
790 E. Long ST. 252-8179
WALTER BURCH SR. & WALTER BURCH JR.

HOLLAND'S CARRYOUT
1735 LEONARD AVE.
258-4512
MEATS - GROCERIES
CONFECTIONS - FROZEN FOODS
FRESH MEATS DAILY
HOURS MON.-THURS. 9 AM - 10 PM
FRI & SAT 9 AM - 12 PM
SUN 9 AM - 6 PM
WE ACCEPT FOOD STAMPS
HELEN HOLLAND, PROP.

RITE RUG
The Store for Your Floor!
FOR A FREE IN-HOME ESTIMATE ON WALL-TO-WALL CARPET,
CALL MISTER EDWARDS!
261-6060 CALL COLLECT

Borden Ice Cream
ICE CREAM
It's better than anything!

Give your furnace an energy-saving partner.
The Add-On Electric Heat Pump will give you a nice, warm feeling.
You'll feel good about your new Add-On Electric Heat Pump because it could help save you energy and money. You see, it works with your existing furnace (no matter what kind of fuel it uses) to share the task of heating your home more efficiently.
And that's not all. In summer, it's a central air conditioner, cooling and dehumidifying your home.
So you've got an awful lot to feel good about . . . a heat pump that can actually work year-round for you and could save you money on your winter heating bills.
Want to know more? Fill out the coupon and send for our fact-filled, free booklet today!
I would like to have more information on the Add-On Electric Heat Pump. Please send me your free booklet.
Name
Address
City State Zip
Telephone
Mail coupon to:
Customer Services Department
Columbus and Southern Ohio Electric Co.
215 North Front Street
Columbus, Ohio 43215
We give it our best.
Columbus and Southern Ohio Electric Co.

SOFTLY SOBBING, Mrs. Callie Scales is being helped out on the steps of the Union Grove Baptist Church, after the funeral services of her son who died while fighting a Westside blaze on Sept. 15. (PHOTO BY ARNOLD WALKER)

MRS. ANNA SCALES, the mother-in-law of Mrs. Callie Scales, Gates' mother is being helped on the sidewalk by Mr. Aaron Scales after the funeral services at the Union Grove Baptist Church last Saturday. (PHOTO BY ARNOLD WALKER)

MRS. CALLIE SCALES, the bereaved mother of Maurice Gates holds one of the trophies that her son won during his athletic days. Maurice also participated in the Varsity basketball, played football and soccer for area teams. (PHOTO BY FELIX HOUSTON)

Fallen Firefighter Laid To Rest With Highest Tributes

(Continued from Page 1A)

attracted many dignitaries, including Mayor Tom Moody, the Fire Chief, Safety Director Bernard Chupka, all of whom performed a formal hand salute to Gates as the casket, draped in flag was being carried atop a fire truck.

The procession began from the Union Grove Baptist Church, 266 N. Champion Ave., where Rev. Charles Booth delivered a gripping eulogy, titled "Meeting That Hour."

The body of Gates borne in a solemn procession passed underneath crossed aerial ladders at Broad and High Streets, and continued west on Broad Street past Engine House No. 10, 1096 W. Broad St., where Gates was stationed, and finally to the west gate of the Greenlawn Cemetery for burial.

Gates is survived by his mother, Mrs. Callie Scales; brother, Ronald Gates; stepfather, Aaron Scales and other relatives and friends.

Bishop Retires Following Nine Year Commitment

(Continued from Page 1A)

Columbus, Herrmann has often been at the center of conflict. He never hesitated to speak out loud and clear against traditional social concerns such as hunger and poverty.

He supported amnesty for Vietnam draft resisters and deserters saying, "society's best interests are served by forgiveness and reintegration."

Herrmann also joined a demonstration against the building of B-1 bomber parts at the Rockwell International Corp. plant at 4300 E. Fifth Ave.

It was Herrmann's belief that the Catholic church should be a leader in outlining the issues of justice and peace. He said the church had to review the moral and spiritual dimensions of peace and warfare.

His outspokenness often put him in the center of controversy but he stated that "as bishop you have to take, sometimes, the positions that are controversial, that cause reaction and conflict in people."

"I have received pros and cons from church and lay people alike. But by and large, I think what I have done here has been accepted," Herrmann added.

"I thus realize and acknowledge my thanks first to the good Lord. My ministry here has been an enjoyment. Any success is due to God and the assistance of countless people of all categories."

John Scales' Parole Hearing May Be Delayed

(Continued from Page 1A)

the Business Manager position of the predominantly black local, also held a seat on the executive board. He resigned from those positions following his indictment on 16 counts of violating federal law. He also resigned his seat on the Columbus Metropolitan Housing Authority after his indictment.

In the meantime, Local 423 was placed under a trusteeship by the International Union. And subsequently, the name of John Scales which graced the Local's impressive office building at 620 Alum Creek Dr., in man-high letters was removed. In 1980, the trusteeship was lifted with the local once again being managed by a staff of elected officials.

During Scales, lengthy May 31, 1978, trial before a jury in the U.S. District Court with Judge Joseph Kinneary presiding, the prosecution argued that Scales committed fraud in that he took trips to Los Angeles, Las Vegas and Miami and promoted a Gospel Singing Group on various union funds, including the union's charity funds.

Scales, who resided with his wife at 1326 E. Deshler Ave., was found innocent of six of the 16 count indictment. He surrendered to authorities to begin his sentence after the 6th Circuit Court of Appeals in Cincinnati, upheld his conviction.

Although more than a dozen others invovled in the bizarre scandal were let off with either probation or light jail terms, Scales was handed a 10 year prison sentence, obviously because he was the boss.

The case was brought to trial following a year-long investigation by the FBI and other federal authorities.

Scales, who was once recognized as the most powerful black person in the area of local politics and civic affairs and the labor movement, is presently known at the prison as No. 60177-061, is assigned to a work camp, according to the Federal Bureau of Prisons. And all things considered, he may be there until at least 1985.

But whether he misused thousands of dollars of union funds as the prosecution charged, and whether he serves out his full term, it is virtually certain that hundreds of poor families, black and white, will long remember John Scales for making it possible for them to enjoy delicious dinners on Thanksgiving Day and on Christmas.

And as the old saying goes, John E. Scales may be gone, but there is no way for his good and unselfish deeds to be forgotten.

30 Minority Students

(Continued from Page 3A)

session.

"It was a terrific learning experience," said one young lady, "one that gave me a totally different view from the classroom. I met a lot of people...key people in many areas. And I think that was the key. You can't be well-versed in any field without getting to know people."

Showing a prescience beyond his 17 years, another said, "The program has made me even more aware that today corporations have to be ready to expand into Third World and even Communist-bloc countries in order to keep growing. In the technological age that's coming, business has to be ready to take advantage of any situation. The young people of today are getting involved at just the right time."

The 30 youngsters became aware of the myriad opportunities available in the world of business. "Before this program," said Kim Woods of Mattapan, Massachusetts, "I thought business was just business. But we got a look at so many different aspects of big business--like finance, management and marketing--that now I know I definitely want a marketing career."

"The big thing that I came away with," said Jung-Suk Suh of Los Angeles, "is that business really is a creative occupation...not just numbers."

That's exactly the attitude that PepsiCo and other sponsors are hoping the youngsters will come away with. Through the LEAD program PepsiCo and Columbia hope to persuade these and hundreds of other young people to consider business as a career. In that way PepsiCo and LEAD are addressing not only a social need, but also they are investing in our nation's future. future.

Lupus Foundation Will Hear From Podiatrist

The Lupus Foundation of Ohio Inc., Marcy Zitron Chapter, will meet at 6 p.m. Sunday, Oct., 3, at the Place To Be of Trinity Episcopal church, corner of Third and Broad St., on the lower level. The speaker will be Dr. Steven B. Grossman, podiatrist. The public is invited.

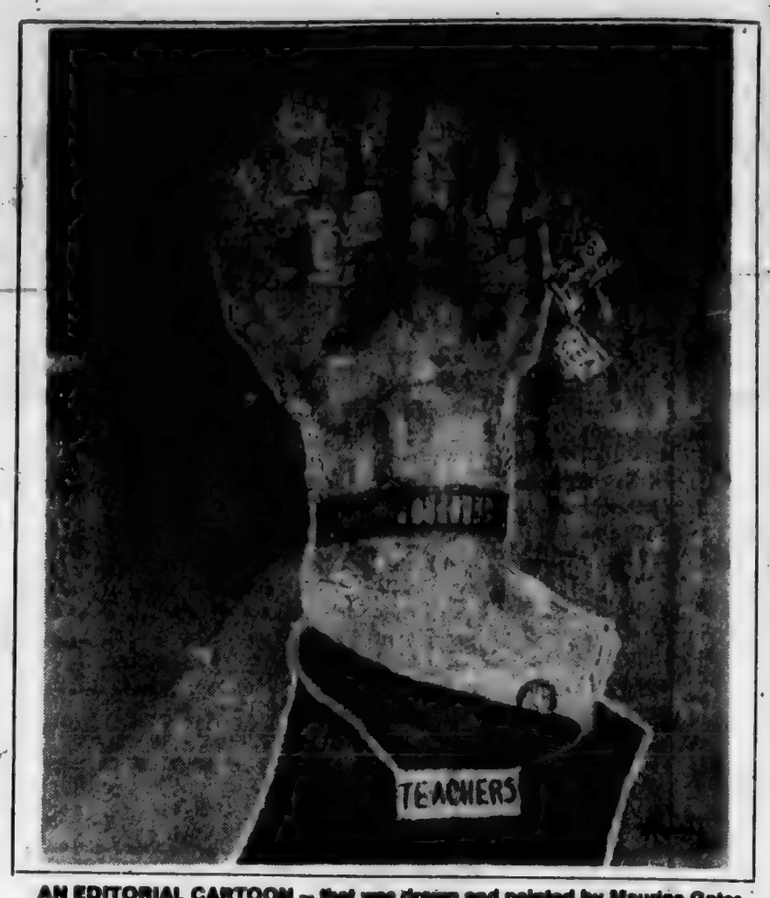

AN EDITORIAL CARTOON -- that was drawn and painted by Maurice Gates during teachers' strike sometime ago in Columbus. Gates was recognized for that work and awarded a certificate.

Jackson Indicted

(Continued from Page 1A)

Post deadline.

The grand jury heard evidence presented by the prosecution in the Franklin County Hall of Justice throughout Tuesday afternoon. Testimony was offered by four women and two Columbus City Police during the closed-door hearing.

Prior to the hearing, the prosecution indicated that it would seek multi-counts of indictments. The prosecution, however, normally requests higher bond after a suspect has been indicted.

The jury of seven females and five males remained in session until about 5 p.m. Tuesday before adjourning. At that time it was announced that its decision would come down Wednesday morning. There were three blacks, one Oriental, and seven whites on the jury.

The grand jury decides only whether a crime has been committed and whether there is probable cause to have a suspect face trial. They may accept police reports as a basis for returning indictments or may ask to hear additional evidence from the alleged victims.

Jackson, according to police, was arrested about 6 a.m. after breaking into the Fitzhenry Blvd. apartment. They sought a search warrant for Jackson's 1973 Mercedes Benz because a rapist they had been seeking used a flashlight, wore a ski mask and tied his victims with ropes that had a knot in each end, police said.

Three such ropes, a ski mask and a flashlight were found in the home where Jackson was arrested on a burglary and possession of criminal tools, police reported.

These items were apparently presented to the grand jury as its strongest evidence.

Jackson, following his arrest, resigned from the Trustee Board of St. Anthony Hospital and from the medical staff of Mt. Carmel Hospital and was suspended by both hospitals as a medical attendant, pending final disposition of the charges. However, Jackson continues to maintain offices in The Tower of St. Anthony. He had been on the staff of both hospitals since 1974.

The Hilltop Health Center also accepted Jackson's resignation as medical director.

Jackson, police reported, was indicted on charges of possession of burglary tools in 1972 but the charge was later dismissed. He was arrested that time while walking in an alley between Chittenden and E. 12th Aves. near Indianola Ave., records show, police said.

Jackson's trial date will probably be set within the next several weeks, according to the prosecutor's office.

Upjohn HealthCare Services is committed to an Affirmative Action Compliance Program to help achieve a goal of equality in the treatment of employees and applicants without regard to race, color, religion, sex, age, national origin or handicapped status, in hiring, promotion, training and development, compensation, transfer, termination, disciplinary action, advertisement, and all other company-sponsored plans, activities and facilities.

UPJOHN HEALTHCARE SERVICES
[illegible] Drive, Dover Road
[illegible]

Brenda's Beauty Bar
[illegible] Mach Rd.
[illegible]
Mon.-Thurs. 10-6 Fri. 10-2
Closed Sat. 471-5551

Reports For Duty

Marine Pvt. Mark E. Miller, son of Mr. and Mrs. Ira A. Miller of 283 S. Wheatland Ave., Columbus, Ohio, has reported for duty with the 2nd Supply Battalion, Camp Lejeune, N.C.

Leadership Training

Dwane Kelley, son of Ida M. and Isiah Kelley of 2751 Burnaby Drive, Columbus, Ohio, received practical work in military leadership at the Army ROTC Advanced Camp, Fort Lewis, Wash.

Gets Medal

Marine Cpl. Kevin L. Ryan, son of Richard E. and Dorothy A. Ryan of 1057 S. Parsons Ave., Columbus, Ohio, was awarded the Good Conduct Medal.

Specialist

Army Reserve Pvt. Anglia M. Allen, daughter of Edna E. Allen of 1954 Oakland Park Ave., Columbus, Ohio, has completed an Army finance specialist course at Fort Benjamin Harrison, Ind.

Sanders Graduates

Airman First Class Geoffrey D. Sanders, son of Mrs. Gabrielle J. Holloway of 2418 Milford, Columbus, Ohio, has graduated from the U.S. Air Force security police specialist course at Lackland Air Force Base, Texas.

WHAT/WHERE/WHEN?

Toastmistress Club Sets Open House At St. Philip

Open House - The Diction Aires Toastmistress Club is planning an open house demonstration meeting, Tuesday, Sept. 28 at 7 p.m. at the St. Philip Lutheran Church, 1506 E. Long St. For more information contact Marian Baker, 299-1505 or Marie Holland 236-8269.

###

Testimonial Dinner - The many friends and colleagues of Martin A. Janis plan to host a testimonial dinner in his honor at 6 p.m. Tuesday, Oct. 5 at the Hyatt Regency Hotel. Janis has been recognized as the Ohio leader in the development of programs and services for senior citizens since 1965.

###

SOCIAL PANORAMA

(Continued From Page 2B)

League, and Mrs. Lomax; Jeannette Bradley, executive director, Metropolitan Housing Authority; Ralph Smithers, director, Columbus Department of Development, and Mrs. Smithers; Melvin Cramer, vice president, Society Bank, and Mrs. Cramer; and Atty. Napoleon Bell of the Bell, White, Ross Law Firm, and Mrs. Bell.

After the luncheon, many of us headed for the OSU Stadium stands to join the other 88,622 fans and cheer the Buckeyes on to a 21-14 victory over Baylor University. Not so for Amos and Geri Lynch and Tal Tolbert and Roberta Johnson, they were President Jennings special guests and were seated in his box seat.

Others seated in the President's box seat at the OSU-Baylor Game were Dr. Herbert Reynolds, president, Baylor University, and Mrs. Reynolds; Dr. Novice Fawcett, president emeritus, Ohio State University, and Mrs. Fawcett, Sir Paul Bryan, a member of the British Parliament, and Mrs. Bryan, and Tom Wheeler, president of National Cable Association.

COCKTAIL CHIT-CHAT

WESTWARD HO: Past Illustrious Potentate Harlin P. Goins and Mrs. Goins, along with several other members of Alla Baba Temple No. 53, attended the Shriners 89th Annual Imperial Council Session in Denver Col.

While there they caught the Lena Horne Show at the Boettcher Concert Hall. Like others who have seen Lena, they said that her outstanding performance was the highlight of their trip.

GOOD REASON FOR AN EVENING OUT: Mary McClendon, a staunch supporter and member of Children's Hospital Twig 110, is also a professional singer. Until Oct. 2, you can catch her performance at the Christopher Inn.

CAMPAIGN '82

Rep. Shamansky Endorsed By Consumer Federation

By JOHN B. COMBS

Bob Shamansky, incumbent Democratic 12th District Congressman, has been endorsed by the Consumer Federation of America, the largest consumer advocacy organization in the nation.

According to CFA Executive Director Stephen Brobeck, Shamansky "is a staunch ally of consumer interests and a proven leader in the U.S. House of Representatives against the unprovoked assaults by special interest lobbyists on legislation that assists and protects the American consumer."

Glenn Nishimura, CFA's Legislative Representative, said "Shamansky's 93 percent consumer voting record in 1981 was among the highest in Congress. And he has consistently worked for legislation that protects consumers against fraud, deception and monopolistic practices in the marketplace, as well as legislation which guarantees consumers safe and effective products at reasonable prices," Nishimura said.

Shamansky, completing his first term in Congress, has also been honored by Inc., the national magazine for small businesses, for his work in passing the Small Business Innovation Development Act.

Shamansky, the only Central Ohioan on the bi-partisan list of 10, said he was "gratified Inc. magazine named him to its entrepreneurship honor roll."

***

Virgil Brown, Republican candidate for Secretary of State, was the object of special treatment by the Political Action Conference of the American Federation of State, County and Municipal Employees (AFSCME).

The Conference, meeting at the Columbus Sheraton Hotel, endorsed all of the Democratic candidates for statewide offices except Virgil's opponent.

Whether it was an oversight or an intentional slight, it is obvious that Virgil is gratified by the action of the 350 delegates from around the state.

AFSCME Ohio Council 8 represents some 30,000 public employees and hospital workers in Ohio. Nationally, AFSCME represents more than one million state and local government employees and is said to be the second largest union in the AFL-CIO.

***

A lot of Black Republicans are beginning to voice disenchantment with the campaign of Clarence J. Brown, their party's gubernatorial candidate. They claim that Brown has failed to include blacks in his campaign at the policymaking level and that there is no program involving blacks.

Based on Brown's attitude thus far in the campaign, blacks are beginning to wonder whether he thinks he can win without them. Brown, they contend, is apparently counting on President Reagan's influence on carrying him into the statehouse.

Reagan, some blacks speculate, cancelled his scheduled appearance here with Brown last Tuesday because he cannot afford to risk campaigning with a loser. The polls, they noted, have Brown trailing Dick Celeste by a substantial margin, "and Reagan reads the polls, too," one black Republican observed.

He based his contention on the fact that the White House offered no excuse for Reagan's "bugging out" on Brown, even though he may come at a later date. But whether he does or not, they will remain disenchanted with Brown until he changes his attitude toward Black Republicans, they are saying.

***

State Rep. Otto Beatty Jr., D-31, was flexing his legislative muscles last week in jubilation when the Ohio House passed a bill designed to slow down the rapid rate increases of most utility bills. Beatty co-sponsored the bill.

Sub. H.B. 247, as explained by Beatty, mandates that utility construction projects be 90 percent complete before any costs of that construction can be passed onto the customers. Current law requires only 75 percent completion, Beatty said.

Under the current law, Beatty said, "customers of the C&SOE have paid about $44 million for construction of the Zimmer Nuclear Plant. The project has at least a year to go and may, in fact, turn into a white elephant. Meanwhile, the customer pays for the business mistake made by the utility," Beatty said.

The bill must be approved by the Senate and signed by the Governor before becoming law.

***

Clare J. Hudak, Democratic candidate for Franklin County Commissioner, has been endorsed by the Political [illegible] Election [illegible] the Political Action [illegible] Committee of the National [illegible] Association of Social Workers, Ohio Chapter.

"I feel that this endorsement [illegible] for persons serving in the office of County Commissioner who are dedicated to continuing support by Franklin County of [illegible] human services," Hudak said in accepting the endorsement.

DISCUSSING PROBLEMS–Twelfth District U.S. Rep. Bob Shamansky, left, [illegible] of Eastside businessmen outline mutual problems recently at the Mt. Vernon Plaza. From [illegible] G. Wesley Harris, Joseph T. Leatherbury and Phil Lomax discuss economic problems facing [illegible] Shamansky and the businessmen agreed that high interest rates, caused in part by huge [illegible] to decline before sustained economic recovery is likely. Shamansky noted that [illegible] administration's economic policies have led not only to record deficits but also to the highest [illegible] World War II, 9.8 percent nationally and 18.8 percent among blacks.

Police Continue Search For Eastside Murderer

Columbus homicide detectives were still trying to piece together Tuesday, information that would provide clues to the arrest of any suspects in last Sunday's shooting death of an Eastside man.

Roosevelt Wells, 39, of 1805 Mooberry St., died Sunday morning after being shot in front of 1040 Bryden Rd., Columbus police said.

Homicide detective Davis Morris told The CALL & POST that his department has gathered a lot of leads, which are being verified. He said they have talked with neighbors in the area, and hope to come up with some solution in the case soon.

"We have been particularly working on this case since the shooting death of Wells," Morris said.

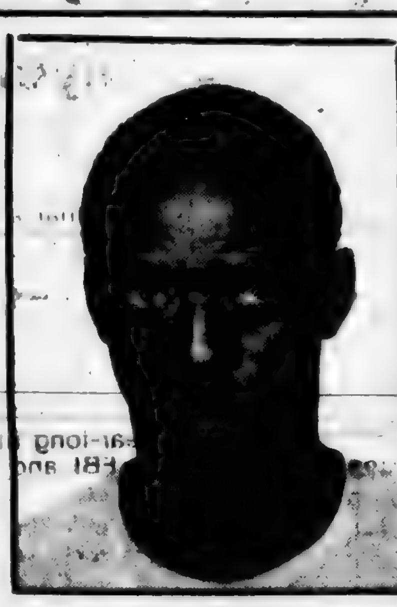

ROOSEVELT WELLS
...fatally shot

Police said they were called to the scene of the shooting, at 21st and Bryden Rd., where Wells was found lying in the street near the curb at about 12:13 a.m. Wells had been shot five times and was pronounced dead on arrival at St. Anthony Hospital, according to police.

Meanwhile, police said they have no suspects in the shooting death, but a man wearing dark clothes and a red baseball cap was said to have run from the scene when police arrived.

Funeral arrangements are being handled by Wayne T. Lee Funeral Services, 1370 E. Main St. Wells is expected to be shipped to Dublin, Ga., where he will be buried. He is survived by his common-law wife, Delilah Spaulding Wells.

FLO WARREN
...seminar coordinator

JUDGE ROBERT M. DUNCAN
...to install officers

COMAR To Hold Seminar, Installation Banquet

The Central Ohio Minority Affairs Representatives will present a seminar, "Making Your Affirmative Action Program Work," Friday, Sept. 24. The all-day event will be held at the Sherton Inn North, I-71 and SR 161.

Dr Merlin G. Pope, Jr., president of Behavioral Science Applications, Inc. will conduct the seminar. Dr. Pope assumes responsibilities involving general management functions and technology development, which includes the concepts, intervention strategies and management training to address the needs of multicultural organizations.

Dr. Pope has had considerable experience in developing programs including organizational research and needs assessment.

The Eleventh Annual COMAR Installation Banquet will be held at the Sheraton ballroom at 6:30 p.m. The keynote speaker will be a representative from the U.S. Department of Labor, Washington, D.C.

The Honorable Robert M. Duncan, U.S. District Court will install the officers. COMAR officers to be installed for the 1983 year are:

President-Julie Heard, Huntington National Bank; Vice President-Randy Combs, Nationwide Insurance; Treasurer - David Harris, Turner Construction Co.; Secretary-John Cooper, Accuray.

Committee chairpersons consists of: Community Relations- Carole Nowell, Battelle Memorial Institute; Employment -Joan Owens, Ohio Medical Indemnity; Legislature-Dennis Liggins, J.C. Penny Insurance Co.;

Constitution-Uffa Brown, Ashland Chemical Co.; Membership-Anna Jackson, General Telephone; Program - James Renard, R.G. Barry Co.; Public Relations-John Feightner, Fisher Body Division-General Motors.

Entertainment for the evening will be furnished by the Center Stage Theatre, a theatrical group representing the Columbus Arts Project.

Flo Warren of Bank One, is responsible for the seminar format and installation banquet content.

For more information call 463-5636.

Central State Sets Fall Registration

WILBERFORCE, Ohio--Registration for Fall Quarter classes at Central State University is now open and will continue until the opening of the term on Monday, Sept. 27.

Continuing students and new students enrolling on a part-time basis may complete the registration process between the hours of 8:30 a.m. and 4 p.m. Monday through Friday at the Office of the Registrar in the Administration building on the CSU campus.

Persons interested in attending Central State for the Fall Quarter may contact the Office of Admissions at (614) 376-6478. Schedules of Fall Quarter classes and additional registration information may be obtained from the Office of the Registrar at (614) 376-6231.

SOCIAL SECURITY DISABILITY
No Attorney Fee Unless You Receive Money!
FREE CONSULTATION
CALIG & WATERMAN
ATTORNEYS AT LAW
(614) 221-9635
Waterman Law Bldg., 683 E. Broad, Cols.

COLUMBUS OBITUARIES

BROWN, Benella, age 88, 241 McDowell Ave. WAYNE T. LEE.

CALLOWAY, William Eugene, age 56, 1664 Burley Dr., Sept. 15. Survived by brothers, Francis S. (Teresa) Calloway, Ernie Trigg, Scotland, Ariz.; aunts, Bertha Lee, Bluefield, W. Va., Vergia Bonds; nephew, Rodrick Calloway. DIEHL-WHITTAKER.

CODE, Lavetta J., age 39, 299 Nationwide Blvd., Apt. 2, Sept. 12. Survived by daughter, Sheree A. Pierce, Houston, Tex.; mother, Joann Harrison; brothers, Don E. Pierce, Mark Harrison; sisters, Robin Glover, Carolyn Sue Pierce, Patricia Crawford; ex-husband, Sonny Hodge. DIEHL-WHITTAKER.

COLLINS, Willard F., Sr., Sept. 14. Survived by daughter, Alice Morehead; sons, Virgil T. Collins, Willard F. Collins, Jr.; sister, Esther Ellison; nephew, Charles N. Collins; 15 grandchildren; 20 great-grandchildren. McNABB.

DOWDY, Owen Leslie Sr., age 66, 1051 St. Clair Ave., Sept. 13. Survived by wife, Mary; sons, Owen L., Jr., Rodney A., Christopher W., Lonnie and Donnie Dowdy; daughters, Alethia (Robert) Willis, Shurronn (Edward) Asbury, Clinton, Tenn., Priscilla J. Dowdy, Sharlene (William) Willis, Sherlene (Joseph) Willis, Anis (Calvin) Giles, Connie Chapman; brothers, Stanley (Martha), Herman (Rosalee), and Hearld Dowdy; sisters, Evelyn Jenkins, Helen (Quinten) Conley, Pataskala; 28 grandchildren. WAYNE T. LEE.

FISHBURN, Esther L., Sept. 16. Survived by aunt, Lula Martin; many cousins and dear friends.

GATES, Maurice, age 21, 45 W. Starr Ave., Sept. 15. Survived by mother, Callie Scales; step-father, Aaron Scales; brothers, Lonnie and Ronald Gates and Vincent Scales; sister, Yolanda Howard; grandmother, Anna Scales; aunts and uncles, Charlie and Dorothy Mack, Lee and Connie Long, Willie and Barbara Mack, Jessie and Mattie Rivers, Winston and Grace Scales, James M. Scales, Willie and Daisy Poole, Ft. Deposit, Ala., Ruth Gammage, Los Angeles, Cal. DIEHL-WHITTAKER.

HAIRSTON, Harrison Edward, Sr., age 81, 502 N. Ohio Ave., Sept. 12. Survived by wife, Gertrude; son, H.E. Hairston Jr. (Kay); daughter, Mary J. Harper; sisters, Etella Rorie, Mary Stevens; 6 grandchildren; 8 great-grandchildren; [illegible] nephews; 3 nieces. G.B. WHITE.

HILL, Queen Victoria, 1826 Oak St., Sept. 14. Survived by [illegible] Margaret [illegible] Vernon, [illegible] Fields; [illegible] Abbott, Sylvia [illegible] Johnson. McNABB.

JOHNSON, [illegible] Edward, formerly of 1331 N. Grant Ave., Sept. 12. Survived by sister, [illegible] (William) Van Cleaf; [illegible] (Yeako), [illegible] Elliott [illegible], La.; [illegible] Johnson [illegible] uncles, [illegible] Cha[illegible] Oscar [illegible], W. [illegible]

JORD[illegible], age 49, Sept. 1[illegible] wife, Ruth; step-sons, Albert (Frankie), Vincent Jerome (Denise), and Reginold (Deborah) Steele; stepdaughters, Cecelia Ellison and Dorinda Jordon; 7 grandchildren; sisters, Cora Hobbs (Brentson), Cincinnati, Claudia Banks, Cleveland, [illegible], Illinois, [illegible] Jord[illegible] Cincinnati, Carolyn [illegible] (Steve), Cincinnati; brothers, John [illegible], Springfield, Eli [illegible], Dock [illegible] and Carrice Jordon [illegible] Katherine Rutledge, [illegible]ville, Ky.; uncle, [illegible] Columbus, Ga. [illegible]

TOM'S BONTON BARBERSHOP
975 MT. VERNON AVE. 253-4298
Featuring "The Blower"
Specializing In Haircutting & Afro-Styling
TOM HAIRSTON - LUTHER COOPER
GEORGE CLAYTON - BARBERS
L.W. THOMAS Prop.

PUBLIC HEALTH NURSE

The Ohio Dept. of Health is accepting applications for a fulltime registered nurse for a non-clinical professional consultant job. Individual is responsible for referring and authorizing services for care of handicapped children. Working hours are 7:45 .am. - 4:30 p.m., Mon.-Fri. and may require occasional travel. Applicants must be presently licensed in Ohio as a registered nurse. Desire B.S.N. with experience in public health nursing and pediatrics, with emphasis in care of handicapped children. CONTACT THE PERSONNEL OFFICE AT (614) 466-2434 BY FRIDAY, OCTOBER 1.

EQUAL OPPORTUNITY EMPLOYER

MOONEY LAUNDRY
972 E. LONG ST.
COMPLETE LAUNDRY SERVICE
SHIRTS A SPECIALTY
Open Daily [illegible] Sunday

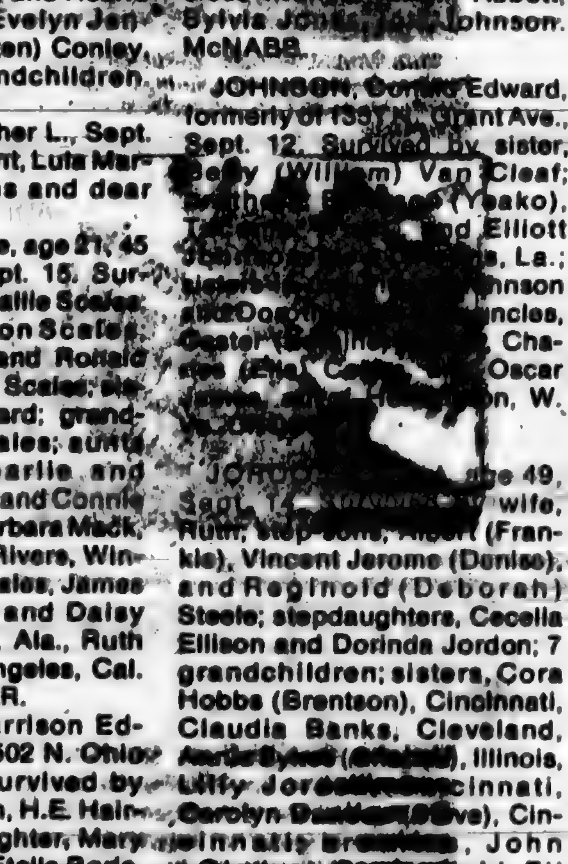

STREET LIFE

Gap Gets Zapped At Center, Rick James On The Way!

By ARNETT HOWARD

Last Thursday the **Ohio Center** was alive with the funk as **Al Hamin, Ron Patterson and J.G. Productions** sponsored an evening with the **Dazz Band, Goody, Roger Troutman and Zapp** and the headliners were the very successful **Gap Band.**

The show was a marathon, starting at 7:30 p.m. and letting go at 1 a.m. We estimated that about 4-5000 zappers, gappers and rappers were on hand for the celebration. And the mostly teenaged crowd was sporting some super fashions that would even make Ebony designers take notice.

Dazz, Cleveland's hit makers who have been on top all summer, with "Let It Whip", were cheated by having to squeeze their act into 25 minutes at the beginning. They were followed by Goody, the Popsickle Man, whose tune **"I Feel Like I Want To Do Something"** is getting airplay on KO 16, followed.

Roger Troutman rode in on the shoulders of the Ohio Center Security and fired up the fans with short versions of his many hits and his 45 minute set ended with him shaking clean out of his clothes and exhorting the crowd to **"Let Me See You Do It On The Dance Floor."** There wasn't an exhausted fan in the house after the Zapp set.

The Wilson Brothers, the Gap Band, is indulging in all the excesses of the music world. Their entourage includes four Florida made custom coaches, four limos and two tractor trailers to haul the tons of equipment and bodies. There are also sixteen musicians on stage to deliver the punch that has made Gap famous with **"Oops Upside Your Head," "Bum Rubber on Me," "Early In the Morning"** and **"Drop The Bomb."**

They worked hard for 90 minutes but the after midnight audience had been all worked out by Roger and Zapp and the one hour delay between sets. Charlie Wilson, leader of the group, pulled the crowd to join him in the sing-alongs but there was little left to let loose.

Promoter **Ron Patterson** has a date scheduled in Dayton with the groups October 1st and he announced three Ohio shows with **Rick James** and the **Stone City Band** next month. October 14 will bring Rick back to the **Ohio Center** and the 18th and 19th will have the superstar entertaining for Cincinnatians at the **Riverfront.**

Chris Powell and Morris Payne, of the group **Nytro,** are Columbus natives who are part of the horn line for the Stone City Band. They have been living in Los Angeles for several years and were known around the city in the early seventies with the **Soul Superbs and Blind Justice.**

• • •

Another funky rocker that was in the crowd at the Gap-Zapp show was **Richardo Johnson,** taping some segments for his cable viewed **"Funky Rock Show".** He has three air times weekly on Channel 3, Tuesday at 9:30 p.m., Friday night at 12:30 a.m. and Saturday morning at 11 a.m.

Talent runs in the Johnson family, with Richardo's younger brother **Michael,** recently releasing a locally produced single **"Spirow Jirow."** He is looking at local retailers to distribute his disc and if you're interested in a good young artist, call Michael at 475-1889.

• • •

Paul Brock, media consultant to the **National Afro American Museum** called us to inform the world that the ground breaking ceremonies for the **Cultural Center** will be taking place in Xenia, on the grounds of **Wilberforce University,** October 25. For more information, Mr. Brock can be reached at 466-1500.

Paul was also kind enough to bring a representative of the **Negro Ensemble Company** to our offices for an interview last week. **Ethel Ayler** has acquired a diverse background in show business since she first got to New York from Mobile, Alabama in 1957. A **Fisk University** graduate, she toured Europe as a leading character with **Cab Calloway in "Porgy and Bess",** appeared off Broadway in **Langston Hughes'** last play **"Simply Heavenly", with Lena Horne's "Jamaica"** and joined the **Douglas Turner Ward** company of repertory actors in the early 1960's.

She told us about the glorious history of the **Negro Ensemble Company** when its professional company included **Moses Gunn, Esther Rolle, Denise Nicholas, Rosalind Cash, Frances Foster, Clarice Taylor, Hattie Winston, Robert Hooks, and Cicely Tyson.** She remembers the quality of skills and talents among the players was such that Doug Ward could trust the actors to extend themselves with complete confidence that they would compliment the play.

The Negro Ensemble won a **Pulitzer Prize** in 1981 with **"The Soldiers Play"** and the company is bringing the **Samm-Art Williams** play **"Home"** to the **Ohio Theatre,** October 14 and 15. Tickets are available at the box office and group discounts are available. The information number for the Ohio Theatre is 469-0939.

• • •

Greg Pearson and **Vincent Andrews** are planning to unleash some new music together during the month of October at the **Ambassador Lounge** (3210 Allegheny Ave.). They are both **Capital University** grads and have had the beginings of a good career in the music business. Greg is a former **Central High** teacher who has drummed behind **Frank Hooks, Hank Marr, Rusty Bryant, Roy Meriweather and Johnny Lytle.** Vince has been traveling with **Gap Mangione** for nearly three years and has credits with Marr, Lytle, **Jimmie Smith, Louis Bellson, Faze-O, Dayton** and ninety-nine other top performers.

VINCE ANDREWS

GREG PEARSON

The Vince Andrews Band will feature some of the exciting young players in the area and they plan to do some recording this fall.

• • •

Several concert dates deserve mentioning; along with their contact numbers: **John Lee Hooker,** October 7, **Stache's** (263-5318), **Rick James,** October 14, **The Ohio Center** (221-6700), **The Earl Hood-Harry "Sweets" Edison Reunion,** October 22, **Valleydale** (258-7878), **Count Basie,** October 25, **The Palace Theatre** (469-0017), **The Jazz Arts Group,** October 31, **Battelle Auditorium** (231-7836.

• • •

Welcome to our circle of friends **Robert Wolfe** owner of the **Holiday Cabana Club,** 3350 Allegheny. He is the former owner of the **Preview Lounge** and is offering his gorgeous banquet facilities to the public. Call Mr. Wolfe or **Ed Hayes** at 231-2735.

Hello to **B.J. Abbott,** new marketing manager for **All-American Cablevision,** who is fresh in town from the Philadelphia area. She'll be designing the advertising for the cable station and deciding how the operation can serve your needs.

• • •

A membership drive is being sponsored by the **Committee for a Strong NAACP** and the spotlight day will be Saturday, September 25, from 1 to 5 p.m. at the **Mt. Vernon Plaza Focal Point.** Entertainment will be free and the info number is 846-9450.

• • •

Very few people pray for rain. **Al Nevels,** owner of **B-Dry System of Columbus,** does his dance daily. If you want to beat the wet basement blues this winter, call Al at 436-8521.

• • •

The Columbus Area Black Journalist (CABJ) are driving for members and if you're a media person, president **Sharon Komegay** would like to hear from you at: CABJ, 900 A Thurber Dr., W., Columbus, 43215.

• • •

The **BancOne Marathon** takes place October 10th at 10 a.m. If you can haul your donkey twenty six miles with 4000 fellow footpounders, you are a winner. Call 889-9079 for the brutal details.

• • •

Congratulations go out to former Columbus resident **Tommie Johnson,** an organist and pianist who played for the Greater Emmanuel Apostolic Church. Now he's performing on Broadway with **Vinnie Carroll's "Your Arms Are Too Short To Box With God",** starring **Patty Labelle and Al Green.**

You can write a congratulations to Tommie at 512 Fifth Street, Brooklyn, New York, 11215.

• • •

IT'S GONNA BE KINDA SPECIAL: There will be good music at the **United Negro College Fund Silver Anniversary Dinner** on Oct. 21. James L. Allen, asociate national development director, has engaged the popular **Glenn Covington Orchestra** for the evening.

• • •

Congrates go out to **Ike Murray** who is the mid morning replacement for the recently hospitalized **Cheryl Jerdan** on **KO 16** (WVKO). Ike also remains on the staff of **WCMH-TV** as a cameraman.

Murray, what are going to do with all that money?

• • •

Another photo called us with some news. **Roddy Rogers** is a news staff member of **WBNS-TV** and he reported that he was attacked by the Columbus Police who are enthusiastically seeking the "Grandview Rapist."

Roger is under medical care for possible facial fractures and is awaiting word from his attorney before releasing details for publication.

• • •

Congratulation go out to **Kelvin and Arnita Webb** on the birth of future Jazz 104 announcer **Kevin Webb II.** From **Uncle Arnett.**

• • •

With birth there is death. **Wyman Hawkins** enjoyed this life as a drummer and vocalist with various musical organizations including the **Earl Hood Orchestra.** We saw him last year drumming at the **Ebony Fashion Fair,** before he entered the hospital with a brain tumor.

His brother **Wendell** was a well respected musician and both brothers were members of Local 589, the black musician's local. Wyman is survived by his wife **Hope** and several children. He was buried last Wednesday.

You were loved, Wyman! Bright, Moments!

THE MAYOR AND THE VEEP - Ernest "Dutch" Morial, the mayor of New Orleans, (left) accepts the first copy of EXCEL, a 72 page book devoted to "Excellence in Black Organizations and Black Achievers," from Charles T. Williams, vice president of Schenley Affiliated Brands Corp., which donated funds for publishing the handsome publication. The presentation recently at the Autocrat Club attended by outstanding members of the community. Schenley markets such famous brands as Dewar's Scotch, Martini Wines and I.W. Harper and Old Charter Bourbons.

The Columbus Association for the Performing Arts proudly presents...

"A PLAY ALL THEATRE-GOERS SHOULD EMBRACE. ONE OF THE MOST JOYOUS PLAYS OF SEVERAL SEASONS!" — New York Times

"WARM, FUNNY, FULLY ALIVE." — New York Daily News

Thursday and Friday, October 14 & 15, at 8:00p.m.

in an "exclusive" Ohio engagement, for two nights only, at the beautiful Ohio Theatre!

Tickets available at the Ohio Theatre Box Office for $9.00, $7.00, & $5.00.

Order tickets by phone with VISA or MASTERCARD at 469-0939.

Group discounts available.

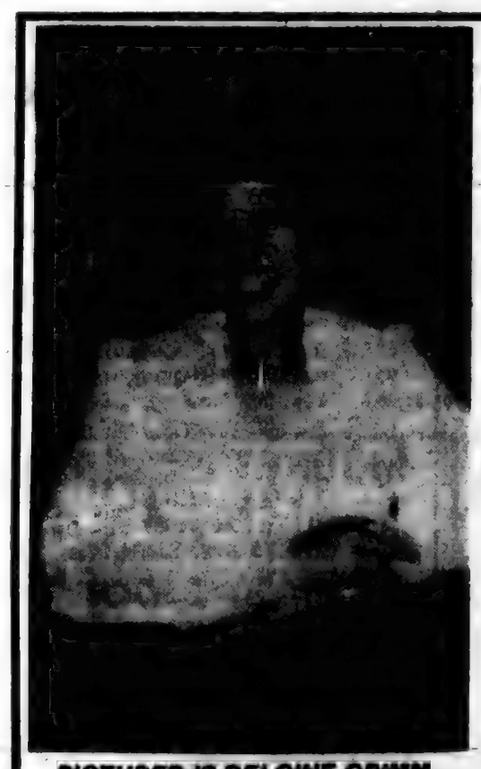

PICTURED IS DELCINE GRIMM OF COLUMBUS. DELCINE WAS THE JAZZ PERSON OF THE DAY ON MONDAY, SEPTEMBER 13. SHE WON A T-SHIRT FROM HOODINS RESTAURANT, TWO PAIR OF PASSES TO THE OHIO THEATRE SUMMER MOVIE SERIES, TWO PAIR OF PASSES TO SCIOTO DOWNS AND A FAMILY PORTRAIT FROM CONRAD STUDIO.

104 FM WBBY

JAZZ

WBBY RADIO WELCOMES THE FOLLOWING JAZZPEOPLE TO JAZZ 104

RANDY SMITH	DARRELL JOSEPH
DELCINE GRIMM	STEVE BLAND
COLLEEN IRVIN	MARIE MILLING
CAROL MITCHELL	SONITA LESLIE
KAREN KING	BILL BRIM
DONAL BANKS	DAVID JONES SR.
RICHARD SPEER	PARALEE GOUDLOCK
RICHARD UPTON	WINONA STEWARD
JUDY HOLMES	CORNELIUS SMITH
ELIZABETH JACKSON	RON BURGESS
KRISN CRIDER	LESLIE EPPS
BRENDA OWENS	MIKE JENKINS
GEORGE CHAVIS	FREDERICK HAMILTON
J.W. THOMAS	RON RYLES
BRYAN PAPPS	JEROME HARGROVE
SETH TUCKER	RICHARD CRAWFORD

WBBY, JAZZ 104 IS ONE OF ONLY FIVE 24 HOUR JAZZ STATIONS IN THE UNITED STATES. TO OUR LISTENERS, WE ARE A UNIQUE MUSICAL COMPANION AND LISTENING ALTERNATIVE. JAZZ IS A VERY PERSONAL AND DIRECT WAY OF COMMUNICATION BETWEEN PEOLE OF ALL BACKGROUNDS AND NEIGHBORHOODS AND WE ARE THANKFUL TO HAVE CONNECTED WITH YOU. WE'D LIKE FOR YOU TO BECOME INVOLVED WITH JAZZ 104. SIMPLY CLIP THE COUPON BELOW AND ENTER OUR JAZZPERSON OF THE DAY CONTEST. WE PICK A WINNER EACH WEEKDAY, SO SEND US YOUR ENTRY TODAY.

MAIL THE COUPON TO JAZZ PERSON...WBBY...BOX 14...WESTERVILLE, OHIO...43081

JAZZ 104

YES! I LISTEN TO JAZZ 104, WBBY FM

Please enter my name in the Jazzperson of the Day contest. If I win, my name will be announced on air and I'll receive a free gift, i.e., record album, concert tickets, etc.

name _____ age _____

address _____

city _____ state _____ zip _____

phone _____

Mr. Larry's East

1511 E. Main St.

presents

"OLDIES NIGHT"

Mon. Sept. 27th, 9 p.m. with Dave "Mr. Oldies" Turner

Fridays have the longest happy hour.

MAGGIE PATTON'S

DanceNtral

115 W. Main Street, Columbus, Ohio 43215 (614) 224-8103

8-week Fall Studio Classes begin the week of Sept. 27th featuring "Afternoon Stretch" with Judy Pope and Children's intro to Movement with Janet Druen. To register, Just come by the studio at 115 West Main or call

224-8103

Monday & Wednesday

1:30-2:30 p.m. THE AFTERNOON STRETCH	6:30-7:45 p.m. BEG. BALLET
	8-9:15 p.m.
1:30-2:30 p.m. INTRO TO MOVEMENT 4-5 YR. OLDS	INTERMEDIATE MODERN

Tuesday & Thursday

6-7:15 p.m. BEG. MODERN	7:30-9:45 p.m. BEG. JAZZ

Friday

6-7:15 p.m. INTERMEDIATE JAZZ	7:30-9:00 p.m. MODERN BALLET

EAST SIDE

MING'S CHOP SUEY RESTAURANT

258-3284

31 N. NELSON

Reports For Duty

Marine Pvt. Thomas E. Fry, son of Marvin and Doris Fry of 4740 Northtowne Blvd., Columbus, has reported for duty with 2nd Assault Amphibian Battalion, Camp Lejeune, N.C.

Radioman

Navy reserve Radioman 2nd Class Roger H. Wilcox, son of Marion L. Wilcox of 465 S. Parkview, Columbus, recently returned from active duty training at the Naval Construction Battalion Center, Gulfport, Miss.

Negro Ensemble Brings Broadway Drama To Ohio

"Flawless" is the description the N.Y. Times gave the Negro Ensemble Company's productionof "Home" by actor-playwright Samm-Art Williams. The Tony Award Nominee for 1980 best play returns first-class Broadway drama to the Ohio Theatre for a limited engagement starting Oct. 14-15.

Presented by the Columbus Association for the Performing Arts, "Home"features the original New York touring company with Samuel L. Jackson as the young farmer making his way to the northern big city. Columbus is the only Ohio city to see the drama which won the Audelco Award for the best play of 1980. The play's tour includes stops in Washington, Philadelphia, the Knoxville World's Fair and the Dublin, Ireland, Arts Festival.

The N.Y. Post praised the script as a "shamelessly sentimental piece of goods, written with such good humor and presented in such good faith that it fairly earns every emotion it goes after."

Samm-Art Williams appeared last season as film actor in the Ohio Theatre world premiere of "The Denmark Vessey Rebellion." He hails from Burgaw, North Carolina, and has been a member of the Negro Ensemble Company's Playwright Workshop since 1974. The unusual spelling of his name is the result of Actor's Equity union already listing another actor by the name Samuel Williams.

Although "Home" is about a young black man's circular journey from his roots and back, according to critic Marilyn Stasio, its simple story has the epic sweep of a universal myth.

When the young Cephus leaves his farm in Cross Roads, North Carolina and comes to no good in the big city, he travels in the same boots worn by countless wandering heroes of traditional legend and folk tales.

When he comes back home to the land and the woman he left behind, the audience trots along in spirit at his heels. "Home" speaks in a forthright manner that puts a lyrical tongue in a folk teller's head.

Directed by Douglas Turner Ward, the artistic director of the Negro Ensemble Company, "Home" is one of many NEC plays to receive dramatic honors. This year's Pulitzer Prize went to "A Soldier Play", the latest of the Negro Ensemble Company's quality performances.

Tickets for "Home" and other CAPA productions for the 1982-83 season went on sale on Sept. 15. Call the Ohio Theatre ticket office for further information (614) 469-0939.

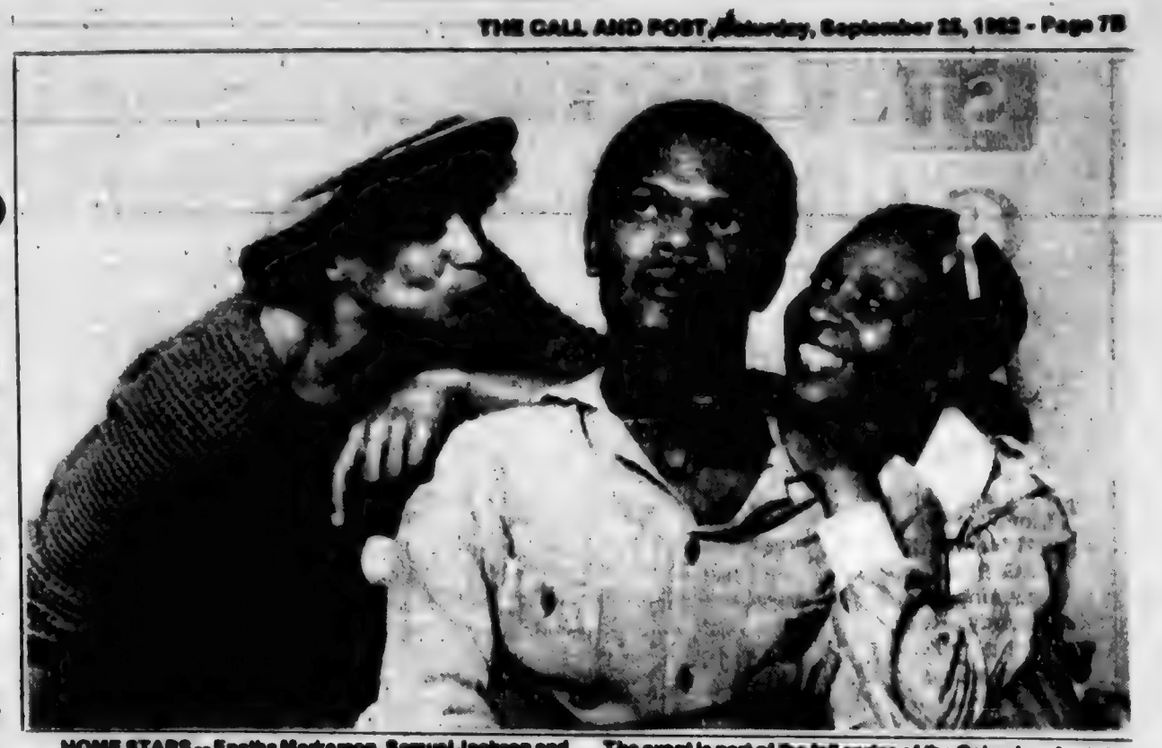

HOME STARS -- Epatha Merkerson, Samuel Jackson and Elaine Graham are three members of the acclaimed Negro Ensemble Company that will be appearing at the Ohio Theatre, Oct. 14 and 15 in the Samm-Art Williams play, "Home". The event is part of the fall series of the Columbus Association for the Performing Arts and group discounts can be arranged by calling 469-0939.

M*A*S*H Bash Set. Sept. 25

Tickets are still available for the Saint Anthony Hospital fund raise, M*A*S*H Bash II, to be held Saturday, Sept. 25.

The evening will include a M*A*S*H character look-alike contest, an auction for valuable items, live music, an open bar, hot and cold hors d'oeuvres and a prime rib dinner -- all in a 4077th-style military atmosphere.

The event will be held in a mock M*A*S*H Unit constructed in the Saint Anthony Hospital parking lot. Guests are invited to attend in old service uniforms, or in the garb of their favorite M*A*S*H character to sip wine poured from a recreated version of Hawkeye's famous still.

Tickets for the evening will consist of dog tags, which can be worn into the party and will identify the owner at the bar and "chow line". Priced at $40 per person, the cost of the evening is tax-exempt, as provided by law.

For ticket information, contact the Department of Development at 251-3044.

NEW YORK MODEL - Former Columbusite, Judy Parish paid her hometown a visit recently to see family and friends and to attend the 10th anniversary of her 1972 graduating class at East High School. Parish is presently a model and make-up artist for Fashion Fair Cosmetics. She also operates mini-computers for major law firms in New York. Parish is the daughter of Willie Mae Parish, 1263 Eastwood Ave.

ART SALE

ONE DAY ONLY

SAVE UP TO 40%

E. BARNES FRAMED PRINTS -- Reg. $65.00 / Now $45.00
R. WHITE FRAMED PRINTS -- Reg. $65.00 / Now $45.00
R. BEARDEN FRAMED PRINTS -- Reg. $55.00 / Now $40.00
B. CASEY FRAMED PRINTS -- Reg. $44.00 / Now $28.00
T. FEELINGS FRAMED PRINTS -- Reg. $40.00 / Now $28.00
C. HUNTER FRAMED PRINTS -- Reg. $19.00 / Now $11.00

LIMITED SELECTION OF UNFRAMED PRINTS AVAILABLE
WOODCARVINGS AND CERAMICS REDUCED 25%

SAT., OCT. 2, 1982
NOON till 6:00 P.M.
AT THE
MODEL NEIGHBORHOOD FACILITY
1393 EAST BROAD STREET COLUMBUS, OHIO 43205

-- SHOP EARLY FOR BEST SELECTION --

DISTRIBUTED BY KOJO AND ASSOCIATES

Why are so many Black conventions *flocking* to Cincinnati?

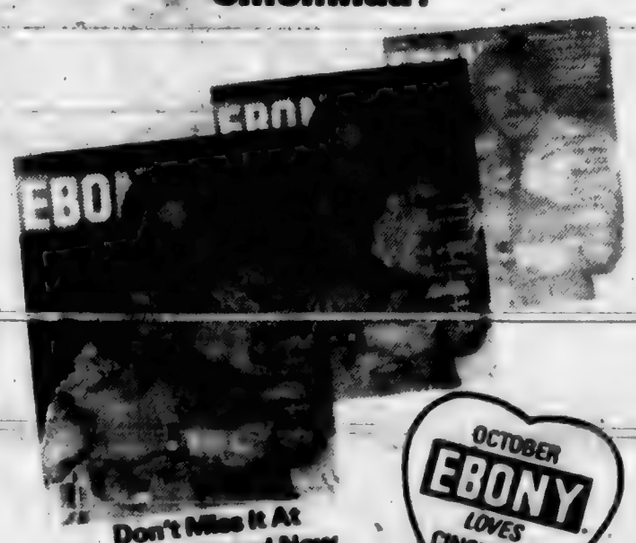

Don't Miss It At Your Newsstand Now

Or Send $1.75 to EBONY, 820 S. Michigan Avenue Chicago, Illinois 60605

Fashions: Diane Dickinson for Gentilesse

You've come a long way, baby.

VIRGINIA SLIMS Lights

In the crush-proof purse pack.

Warning: The Surgeon General Has Determined That Cigarette Smoking Is Dangerous to Your Health.

9 mg "tar," 0.7 mg nicotine av. per cigarette by FTC method.

Friday Marks Beginning Of '82 City League Grid Race

Now that most of the City League football teams have a couple of non-conference games under their belts it's time for the real action to begin.

SPORTS LINE

By FELIX HOOVER

If you're afraid that you won't meet your weekly diet requirement of football, you might consider attending any of the following games.

East will be at Whetstone, Mifflin at Linden-McKinley, Centennial at Northland, while Beechcroft travels to Brookhaven.

Eastmoor will entertain Briggs, Marion-Franklin will host Walnut Ridge and South will greet Independence.

Only West High will face non-league opposition as they play a home game against Dayton Patterson.

All games begin at 7:30 p.m.

•••

"A CHAMPION IN LIFE, SHAG THOMAS." Those words were part of the memorial message printed in the CLARION DEFENDER in tribute to former professional wrestler and Ohio State guard James "Shag" Thomas Sr.

His widow sent the clipping and funeral program to Columbus friends of the well-loved Thomas who died in Portland, Oregon on July 25.

•••

The fall meet at Beulah Park Racetrack begins Saturday and runs through November 28. The premier event will be the Olentangy Handicap for three-year-olds.

Racing will take place Wednesday through Sunday with post time at 1:30 p.m. daily.

•••

The Ohio State University Golf Courses will be the site on this weekend's Lady Northern Intercollegiate Tournament. The 21-team field includes all of the Big Ten schools. The 54-hole event will take place Friday through Sunday.

•••

Since predictions are cheap, we will issue the following statements. NORTHWESTERN will get a chance to end its losing streak against a Mid-American Conference opponent for the second week in a row. The Wildcats will emerge victorious against Northern Illinois.

If you don't like that one, how about this projection? The National Football League strike will last for three weeks. No, we're not taking bets.

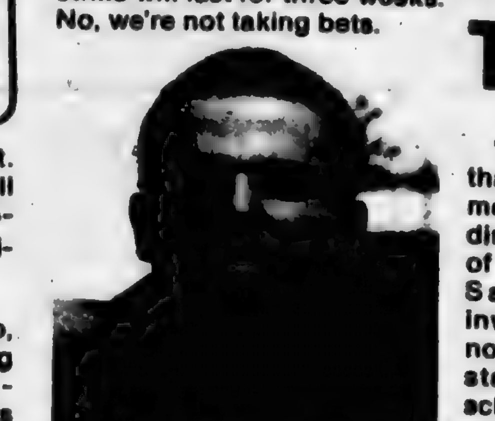

BOB HENTON

GREG HOOPER

ROBERT MITCHELL

GARIN VERIS

Elway Airway Presents Next Test For Buckeye Gridders

By FELIX HOOVER

"Stanford Football--More than a passing fancy" is the motto distributed by the Cardinals of California. The truth of the statement will be tested Saturday when Stanford invades Ohio Stadium for a noon kickoff. The game will start earlier than originally scheduled to make the air on ABC (WTVN-TV 6 locally).

Quarterback John Elway continues the tradition of arms-loaded performers from the West who are always willing to test opposing secondaries. In last year's 24-19 loss to Ohio State Elway completed 28 of 42 passes in racking up 248 yards. An All-American candidate, Elway has already picked up 715 yards and six touchdowns via the air, and that's just for two games.

The senior quarterback and his teammates will be trying to bounce back from Saturday's 35-31 defeat at the hands of San Jose State, which is coached by Elway's father Jack.

The Elways aren't the only folks from the Coast whose family ties make them printworthy.

Greg Hooper, who worked his way into the number one spot at fullback, has an older brother Chip who came to Columbus this summer and earned a semi-finals match against Jimmy Connors at the National Revenue Tennis Classic.

Third string halfback Robert Mitchell is the son of former Cleveland Browns and Washington Redskins star Bobby Mitchell.

Of course there is a member of the Central Ohio family on the Stanford squad, former Chillicothe multi-sport hero Garin Veris. The 6-6, 250 pound sophomore has had his problewms with injuries the last couple of years, but has still been a big man in the plans for bot offense and defense.

Ohio State looked like it would have to alter some of its offensive plans in last Saturday's game against Michigan State. The Spartans were extremely stingy in yielding yardage up until the fourth quarter. OSU finally got cranked up enough to chalk up a 31-10 victory.

bring along sophomore quarterback Mike Tomczak at a fairly slow pace, so it will be interesting to see how Saturday's contest against Stanford unfolds. Will the Bucks' corps of receivers figure more prominently in the action? They will eventually if this is to be a great man.

Garcia Lane, despite a fumbled punt return against Michigan State, seems to be in good form in the return department. Don't be surprised if he pops one all the way in the near future.

Fans got their first look at too much-publicized freshmen, tailback Kelvin Lindsey and fullback Keith Byars. Both made impressive debuts against MSU and should provide many enjoyable moments for Buckeye partisans in the future.

Bobcats Squish Spiders In Ohio Stadium Benefit Bowl

By FELIX HOOVER

Both the visitors and the home team were in unfamiliar territory as Ohio University hosted the University of Richmond in Ohio Stadium last Saturday.

It was strange to see empty seats in the stadium on a football Saturday, but there were enough spectators present to help raise money for Children's Hospital.

Although the game was somewhat sloppily played, it was close enough to be exciting. By afternoon's end, OU prevailed with a 23-14 win.

Besides raising funds for the hospital, the contest also permitted several Bobcats to play before their hometown crowd.

Running back Glenn Hunter came off the bench to shore up the Bobcats' running game.

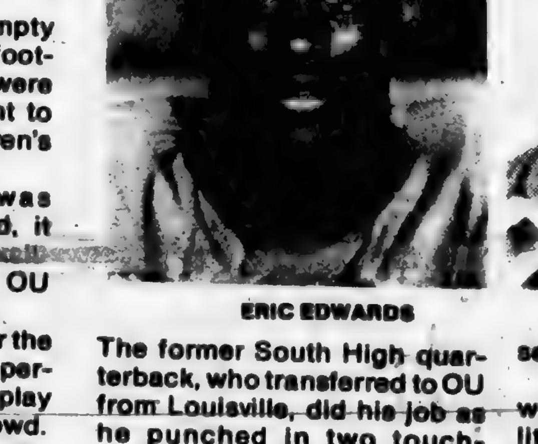

ERIC EDWARDS

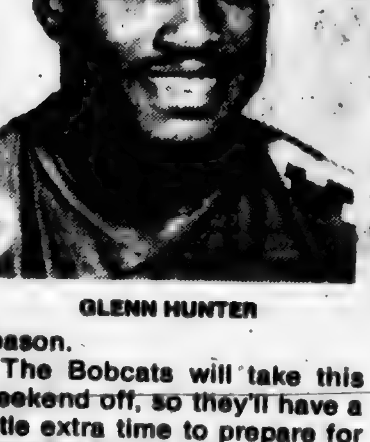

GLENN HUNTER

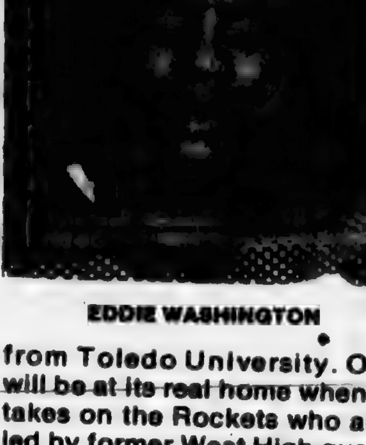

EDDIE WASHINGTON

The former South High quarterback, who transferred to OU from Louisville, did his job as he punched in two touchdowns from close range.

Tight end Bob Henton, also a South High product, showed good concentration in chasing an overthrown pass across the sidelines. Unfortunately, he ran into a video cameraman in the process. Both seemed shaken up but not seriously injured.

Eric Edwards, formerly of Independence, put in a solid performance from his free safety position.

Former Cleveland St. Joseph player Eddie Washington started at flanker and helped Ohio U post its first win of the season.

The Bobcats will take this weekend off, so they'll have a little extra time to prepare for their October 2 match against the defending MAC champs from Toledo University. OU will be at its real home when it takes on the Rockets who are led by former West High quarterback Jim Kelso.

Head Start Sets Monthly Meeting

The Columbus Metropolitan Area Community Action Organization's (CMACAO) Head Start Program will be hosting the bi-monthly meeting of the Ohio Head Start Association, Inc., Tuesday, Sept. 28, 8:30 am. - 5 p.m., Holiday Inn, 328 W. Lane Ave. according to Mary T. Patterson, Ohio Head Start Handicap Advocate.

Head Start is a pre-school educational developmental program operated in Franklin County, the program is for children from low income families between the ages of 3-5 years of age.

"The main objective of Head Start is to enhance the level of social and educational competence in our children, we accomplish this by providing activities that stimulate the intellectual, social, emotional and self-help development of each child." Patterson said.

Head Start is also mandated to incorporate into its total enrollment no less than 10 percent handicapped children.

For more information call CMACAO Head Start, 221--9936.

Charity Club Auxiliary Sets Anniversary Event

The Ladies Auxiliary to OBG Men's Charity Club Inc. will have its 23rd anniversary banquet on Saturday, Sept. 25, at 6 p.m. at the Fire Mark Inn, 460 Oak St. Mrs. Cleo Hale, wife of the Rev. Phale Hale, pastor of Union Grove Baptist Church, will be the speaker.

BINGO

CHRIST THE KING SCHOOL
2855 E. Livingston Ave.

$1,000 JACKPOT

$500 Gtd.
EB 7:30 PM
Reg. 8:00 PM
Every Thur & Fri

We Can Help You Control BUSINESS DEBT PROBLEMS

One phone call may start you out of debt without borrowing!

CALIG & WATERMAN
ATTORNEYS AT LAW
(614) 221-9635
Waterman Law Bldg., 683 E. Broad, Cols.
Easy to Reach, Directly Off I-70 & I-71. Free Parking

NCAA College Football
Live on
All - American Cablevision
and
Super Station WTBS

This fall, catch 19 LIVE NCAA football games on All-American's Channel 8.

Watch this Saturday as the Indiana Hoosiers host the Syracuse Orangemen.

Game Time: 8:05 p.m.
Pre-game Show: 7:55 p.m.

Don't have All-American? Call now and start seeing all the action.

443-0111
Call Today!

ATC ALL-AMERICAN CABLEVISION
"Television Worth Watching"

RAYFORD'S
AUTO SERVICE
1611 E. FIFTH AVE.
258-2698
SPECIALIZING IN VOLKSWAGEN SERVICE

CHRYSLER PLYMOUTH
For The BEST BUY-LARGEST SELECTION In Central Ohio... See or Call JIM HAYNIE at
Byers DOWNTOWN

JIM HAYNIE

Downtown Showroom
"Central Ohio's Oldest and Largest Transportation Merchants"

UNITAS
TRANSMISSION
Free Towing One-Day Service
1 YEAR WRITTEN GUARANTEE
REBUILTS-REPAIRS-SEAL JOBS
390 HOLTZMAN AVE.
One Block East of Bryden & Nelson
Or One Block North of 2030 E. Main St.
Use Main St. Bexley Exit OFF Of Freeway
Call Jim Akers, Service Manager
253-7918
MON-SAT 7:30 AM - 6:30 PM

SUPER X drug stores
1975 CLEVELAND AVE.
COLUMBUS, OHIO 43211

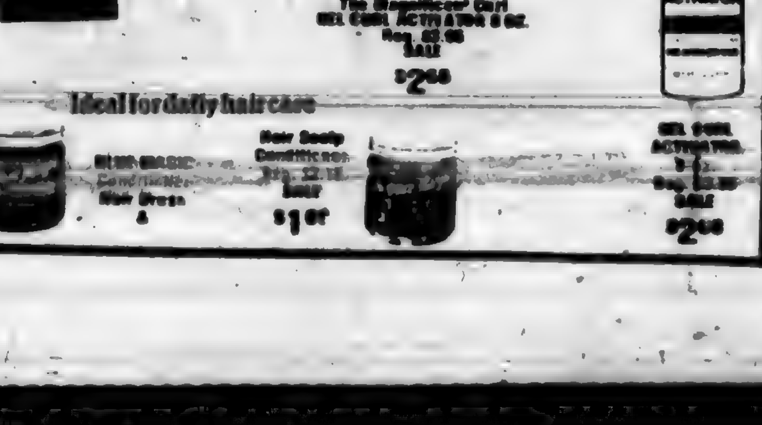

Black Legacy Is Unveiled With Jesse Owens Statue

(CLEVELAND BUREAU)

A statue of Jesse Owens was unveiled by the Cuyahoga County Commissioners in Huntington Park near the County Court House on Lakeside Avenue, this week.

Jesse Owens, likely the greatest known of track and field stars, was immortalized arms up bursting through the finish line with broken tape clinging to his chest.

Owens was born in Alabama but attended Fairmount Junior High School, East Technical High School in Cleveland, and Ohio State University.

"We honor a great athlete and native son," said Cuyahoga County Commissioner President Virgil Brown. "We unveil a legacy given us by this great American and world citizen, and with this scupture seek to perpetuate for future generations the accomplishments and the example of this patriot and good man."

Jesse Owens' sister, LaVerne Hardy, took part in the unveiling and was pleased with the statue. Other relatives present were Jean Allen, Ernestine Smith, Alma Thomas, Ronald Smith, and Leah Martin.

Harrison Dillard, friend of the late Owens said, "Jesse was my idol." Dillard felt that the statue would help perpetuate Owens' memory.

Owens is best remembered for his astonishing feats during the 1936 Olympics in Berlin, Germany. He won gold medals in the 100-meters, the 200-meters, the 400-meters relay and the running broad jump. That year Owens broke two Olympic records and one world record.

The sculptor, William McVey, said that he attended Shaw High School while Owens attended East Technical High. The sculpture was funded with monies from the George Gund Foundation.

FORMER OSU COACH WOODY HAYES was recently honored by the Washington, D.C. Ohio State University Alumni Club for his outstanding services to Ohio State. During the occasion Hayes received a thunderous standing ovation from former OSU students. Pictured from left are Coach Hayes, Peggi Lewis, Electa Pollitt, past alumni president, and Bill Lewis.

JESSE OWENS STATUE -- Harrison Dillard and Virgil Brown, county commissioner, admire the Jesse Owens Statue with Owens' family members LaVerne Hardy, Jean Allen, Alma Thomas, Ernestine Smith, Ronald Smith and Leah Smith. (Photo by Robert Morris)

GOOD LUCK OHIO STATE vs. STANFORD

OHIO STADIUM
SATURDAY, SEPT. 25
1:30 P.M.

1982 FOOTBALL SCHEDULE

Ohio State 21, Baylor 14
Ohio State 31, MSU 10
Sept. 25 - Stanford
Oct. 2 - Florida State
Oct. 9 - Wisconsin
Oct. 16 - At Illinois
Oct. 23 - At Indiana
Oct. 30 - Purdue
Nov. 6 - Minnesota
Nov. 13 - At Northwestern
Nov. 20 - Michigan

JAMES L. ALLEN
"A MIND IS A TERRIBLE THING TO WASTE"
Give Generously To The
UNITED NEGRO COLLEGE FUND
50 W. BROAD ST. 221-5309

BUTLER & BUTLER REMODELING
"YOU NAME IT - WE DO IT"
LICENSED • BONDED • INSURED
2910 E. FIFTH AVE. 258-6425

GO BUCKS!
TED HYSELL
CLERK Of COURTS
Franklin County Municipal Court

REGISTER AND VOTE!
RAY MILLER
State Representative
20th House District
Ohio House of Representatives

BEST WISHES BUCKEYES!
TIGER OIL, INC.
HERBERT J. PFEIFER
President
6100 Channingway Blvd.

Best Wishes To The Buckeyes!
HARRY J. BERKEMER
Franklin County Sheriff

FREE CONSULTATION
CALIG & WATERMAN
ATTORNEYS AT LAW
(614) 221-9635
Waterman Law Bldg., 683 E. Broad, Col.
Easy To Reach Off I-70 & I-71. Free Parking
Offices Columbus, Zanesville, Newark

K&M DRIVE-IN
Beer & Wine Carryout
Fresh Fruit & Vegetables
1521 Lockbourne Rd.
at Frebis Ave.
Joe Hartnett, Prop. 444-8600

Best Wishes For Success!
TOM MOODY
Mayor, City of Columbus

"Six Plays For A Buck"
TUNEY'S DRIVE-THRU
CARRYOUT & GAME ROOM
1234 Mt. Vernon Ave. 253-2747
Open Daily (Except Sunday) 10-10

Darrell Hampton
Registered Representative
1895 Fountain Square Ct.
Columbus, Oh. 43224
299-2888
John Hancock
Mutual Life Insurance Company

"GO BUCKS"
Columbus Southern

GREG LASHUTKA
YOUR
CITY ATTORNEY

Come Grow With
NEIGHBORHOOD DEVELOPMENT CORPORATION
Planners/Developers Of Mt. Vernon Plaza
And Soon To Be Built Singletary Plaza
371 N. 20th St. 224-2880

E.E. WARD
MOVING & STORAGE
Since 1881
Agent For National Van Lines, Inc.
1289 E. MAIN ST.
258-8431 258-2215

GOOD LUCK OSU BUCKEYES!
REP. DEAN CONLEY
OHIO HOUSE OF REPRESENTATIVES
32ND DISTRICT

JOE LYMAN Chevrolet
CHEVROLET - OLDSMOBILE
231 N. MAIN ST. MARYSVILLE, O.
PHONE 228-3696
"It Only Takes A Minute To Get A Better Deal!"

Rosati's
CARDINAL SUPER MARKETS
19 N. NELSON RD. 253-4220/253-2180
2372 CLEVELAND AVE. 253-8470/253-0081
Stop In And Play THE NUMBER
Ohio Lottery's Daily Number Game

EVERY SATURDAY NIGHT AT 11:30
THE EARLE BRUCE SHOW
Join Buckeye Head Football Coach Earle Bruce and 10-TV's Lee Vliside and find out the why behind what happened on the field this Saturday
WBNS 10 TV

Real Estate Sales
Management & Consultant
DOT REALTY CO.
1304 Bryden Rd. 258-8571

"SYMBOL OF DISTINCTIVE SERVICE"
McNABB
FUNERAL HOME, INC.
818 E. Long St. 258-8521

JOHN N. SCHILLING CO.
- SINCE 1894 -
HEATING - AIR CONDITIONING
ROOFING - SHEET METAL
1488 BLISS ST. 252-4915

HARPER INDUSTRIES, INC.
Metal
Forgings and Stampings
847 Maier Pl. 461-1918

GO BUCKS!
MICHAEL MILLER
Prosecuting Attorney

THE SHERMAN R. SMOOT COMPANY, INC.
507 North 22nd Street
Columbus, Ohio 43219
614/253-0081
Contractors
Since 1940

REV. IKA

Are you sick? - There is a Doc! - A Doc of all Docs. This Doctor is God (Read James Chapter 5, verses 13-16) - THEN - Come to see SISTER IKA, as many do. No matter what your problem is.

----ONE VISIT IS ALL YOU NEED---

Listen To These Testamonies

"My man did me wrong and left me. One treatment from SISTER IKA brought my man back."

"I was sick with an incurable disease. One treatment from SISTER IKA cured me."

"I was an alcoholic and gambler. I was cured with one treatment from SISTER IKA."

OPEN 7 DAYS A WEEK HOURS: 10 A.M. to 9 P.M. Telephone 614/236-9506
3336 EAST MAIN STREET (Take City Bus 2) COLUMBUS, OHIO

MANAGEMENT TRAINEE

Rapidly exanding business opportunities have created the need for a highly motivated individual to train for future management responsibilities with Ryan Homes in Columbus, Ohio. Immediate assignment as sales representative selling high quality, affordable new homes. Salary plus bonus. 25-30K. College degree preferred. Weekend work necessary. Send resume to: Mike Shrader, 3699 Corporate Drive, Columbus, Ohio 43229.

"You find a home at Ryan"

An Equal Opportunity Employer

Returns From Active Duty

Navy Reserve Yeoman 1st Class Gregory L. Stillwell, son of Earl L. and Emma J. Stillwell of 1796 Northwest Court, Columbus, recently returned from active duty training at the Naval Construction Battalion Center, Gulfport, Miss.

Stationed In Ariz.

Staff Sgt. Lewis E. Simpson Jr., son of Lewis E. Simpson of 115 Kelso Ave., Columbus, Ohio, has arrived for duty at Davis Monthan Air Force Base, Ariz.

Production Assistant

Responsibilities include conducting interviews, assisting with story ideas, recording and excerpting news and public affairs material from other program sources, writing scripts and operating the news audio room recording equipment at WOSU Radio.

Minimum qualifications are a bachelor's degree in journalism or communications or the equivalent education and experience. Previous experience in broadcast journalism and radio production is preferred.

Starting Salary: $12,120-13,320.

If interested, please contact The Ohio State University, Professional Employment Services, 2130 Neil Avenue, Columbus, Ohio, 43210.

An Equal Opportunity Affirmative Action Employer

INVITATION FOR BIDS

The COLUMBUS METROPOLITAN HOUSING AUTHORITY will receive bids for the construction of

HOUSING FOR THE ELDERLY OH-1-36
HILLIARD, OHIO
for
COLUMBUS METROPOLITAN HOUSING AUTHORITY

Bids will be received until 2:00 p.m. EDST on the 19th day of October, 1982, at the office of the COLUMBUS METROPOLITAN HOUSING AUTHORITY, 960 East Fifth Avenue, Columbus, Ohio 43201, at which time and place all bids will be publicly opened and read aloud.

Proposed forms of contract documents, including plans and specifications are on file at the office of the Columbus Metropolitan Housing Authority, 960 East Fifth Avenue, Columbus, Ohio 43201.

Bidders may also examine bid documents at the following locations:

F.W. Dodge Division of McGraw Hill
3592 Corporate Drive, Suite 108
Columbus, Ohio 43229

Builders Exchange of Central Ohio
1175 Dublin Road
Columbus, Ohio 43215

Minority Business Development Coalition Center
700 Bryden Road, Suite 3 5
Columbus, Ohio 43215

Dayton Builders Exchange
2077 Embury Park Road
P.O. Box 14028 Northridge Branch
Dayton, Ohio 45414

Copies of bidding documents may be obtained at the office of Trott & Bean Architects, 50 West Broad Street, Suite 4100, Columbus, Ohio 43215, upon receipt of a check in the amount of $35.000 per set, checks made payable to Trott & Bean Architects. Documents will be forwarded shipping charges collect. Deposit will be refunded upon return of the bidding documents, in good condition and with shipping charges prepaid, within ten days following bid opening.

Subcontractors, material suppliers, and others requiring drawings and specifications may purchase such drawing sheets and specification sections at the actual cost of reproduction. Such costs are not refundable and the responsibility of selecting the proper bidding documents for a given trade is that of the requestor.

A certified check or bank draft, payable to the Columbus Metropolitan Housing Authority, U.S. Government Bonds, or a satisfactory bid bond executed by the bidder and acceptable sureties in an amount equal to five percent (5%) of the bid shall be submitted with each bid.

The successful bidder will be required to furnish and pay for either a 100% performance and payment bond or a 25% unconditional, irrevocable letter of credit as assurance of completion.

Attention is called to the provisions of Equal Employment Opportunity.

Each bidder must insure that all employees and applicants for employment are not discriminated against because of their race, creed, color, sex, or national origin.

Each bidder is asked to assist the Columbus Metropolitan Housing Authority in meeting their Minority Business Enterprise Goal of 15-20% on this program.

Payment in not less than the minimum salaries and wages as set forth in the specifications must be paid on this project.

The Columbus Metropolitan Housing Authority reserves the right to reject any or all bids or to waive any informalities in the bidding.

No bids shall be withdrawn for a period of sixty (60) days subsequent to the opening of bids without the consent of the Columbus Metropolitan Housing Authority.

COLUMBUS METROPOLITAN HOUSING AUTHORITY
By Jennette B. Bradley

C&P 9-25, 10-2-82.

MODEL HOME SALE

12½% FIXED FINANCING

IMMEDIATE MOVE IN DUBLIN SCHOOLS

5 MODEL HOMES

Ranch and two story, up to 3 bedrooms and 2 baths, fireplaces, separate dining rooms, 2-car garages and full basement.

Visit Riverside Green today and see how easy Wimpey Homes has made it for you to own a beautiful home.

3078 Essington

MODELS OPEN - SAT. & SUN.
Call Joe Hilton - 764-0911

Or call Mon.-Fri.
Jim Watkins - 888-2435

RIVERSIDE GREEN

Located off Sawmill Road between Route 161 and Bethel Road. Turn at Trafalgar Common on Abbey Church. Then, right on Essington.

EQUAL HOUSING OPPORTUNITY

COMPUTER OPERATOR

Due to recent promotion, established, growing publisher of educational materials has immediate opening for a Computer Operator. Must b available to work 3 p.m. to 11 p.m., Mon.-Fri., plus occasional weekends. Experience in usage of DOS/VSE, JCL and IDCAMS utilities. Previous IBM 4331 experience. Duties include operation of IBM 4331 computer with disk, tape and a remote printer.

Apply in person, Mon.-Fri., 9-3, or send resume to:

Personnel Dept.
CHARLES E. MERRILL PUBLISHING
A Bell & Howell Co.
1300 Alum Creek Dr., P.O. Box 508
Columbus, Ohio 43216
Equal Opportunity Employer

TV FLOOR DIRECTOR/PARTTIME

Experience and/or degree helpful. Hours varied. Send resume to Mike Dougherty, Production Manager, WCMH-TV, P.O. Box 4, Columbus, Ohio 43216.

EQUAL OPPORTUNITY EMPLOYER M/F

RECEPTIONIST WANTED

Responsible for operating Ohio Bell Dimension phone system, some typing, sorting incoming mail and greeting guest. 40 hours per week, Mon-Fri., downtown location. Call 224-1271 for an appointment.

EQUAL OPPORTUNITY EMPLOYER

TV ANNOUNCER/PARTTIME

Prefer minimum of 2 years experience. Send resume and tape to Mike Dougherty, Production Manager, WCMH-TV, P.O. Box 4, Columbus, Ohio 43216.

EQUAL OPPORTUNITY EMPLOYER M/F

WTVN-TV

JOB SEEKERS!

IF YOU ARE OUT OF WORK, WTVN-TV MIGHT HAVE THE JOB FOR YOU ON PROJECT 6: JOB FAIR.

ON SEPTEMBER 24TH AT 8:00 P.M. CHANNEL 6 WILL LIST OVER 100 JOBS OFFERED BY LOCAL BUSINESSES.

OUT-OF-WORK VIEWERS CAN APPLY FOR JOBS FROM 5:00 TO 10:00 P.M. AT TWO LIVE BROADCAST LOCATIONS: NORTHLAND MALL AND DRIVING PARK RECREATION CENTER, 1100 RHODES AVE. (OFF LIVINGSTON NEAR NELSON ROAD) VIEWERS CAN ALSO APPLY BY CALLING A SPECIAL CHANNEL 6 PHONE NUMBER SHOWN THROUGHOUT THE TELECAST.

IF YOU ARE OUT OF WORK, CHANNEL 6 WANTS TO HELP. TUNE IN TO PROJECT 6: JOB FAIR.

Project 6 JOB FAIR SEPT. 24, 8:00 PM WTVN-TV

WOODFORD CONTEMPORARY REAL ESTATE

HOME BUYERS & SELLERS
GO THE CONTEMPORARY WAY!
WE CAN FIND THE RIGHT HOME FOR THE PARTICULAR HOME BUYER. JUST LOOK AT SOME OF OUR OUTSTANDING BUYS!

SOUTHEAST

Three bedroom single family with formal din. room, country kitchen, full basement, under $30,000. Call now.
"BEV" WOODFORD 253-7231/235-8118/235-4823

WORK FOR DOWN PAYMENT

NORTH - 2 bedrooms, basement, garage and fence. Call now. Owner anxious!
"BEV" WOODFORD 253-7231/235-8118/235-4823

ATTENTION SELLERS

Has your house been listed for a long period of time with no action? If so, feel free to call the real estate professionals for quick, smooth professional results.

"BEV" WOODFORD 253-7231/235-8118/235-4823

BEV'S BOX OF BARGAINS

2301 Margaret St.	2 bedrooms	
823 Oakwood Ave.	3-4 bedrooms	
1035 E. 24th Ave.	2 bedrooms	$19,900
1303 E. 22nd Ave.	2 bedrooms	22,900
*1148 Duxberry	3 bedrooms	31,900

*(Rent/Option to buy)
"BEV" WOODFORD 253-7231/235-8118/235-4823

SOMERSET

Sharp 3 level split. Three nice size bedrooms, rec. room, attached 1-car gar. Patio area with privacy fence. Call now for details.
JOANN ESTICE 253-7231/475-7911

SOUTHEAST - MID $30's 4 BEDROOMS - ALL BRICK

All nice size rooms. Formal dining room with fireplace. Beautiful natural wood, carpet, 2-car garage. Call now. Owner anxious!
JOANN ESTICE 253-7231/475-7911

WALNUT CREEK

Very nice home just South of Morse Rd. - 3-4 bedroom, bi-level, 2-car garage, family room and much more. Special financing possible. Owners ready to deal!
JOANN ESTICE 253-7231/475-7911

RENT NOW/BUY LATER NORTHEND

2 & 3 bedrooms available, living room, 1 bath. Call now for more information.

JOANN ESTICE 253-7231/475-7911

NEW LISTING - SOUTHFIELD AREA

Sharp 4-bedroom - 2 story - living room, formal din. room, upstairs den, rec. room, 1-car gar, patio, drapes remai, large fenced yard. Call now for more details.
MICHAEL CROCKETT 253-7231/236-0679

NEW LISTING - COURTRIGHT RD. AREA

Charming 4-bedroom, 2 baths, nice size liv. room, formal din. room, cent. air, rec. room, fenced in yard. Excellent loan assumption or wrap around. Call now for more details.
MICHAEL CROCKETT 253-7231/236-0679

2 BEDROOMS EAST

Only $10,500, won't last long. Call now.

WILLA BUHN 253-7231/291-8790

HILLTOP - NEW LISTING

3 bedrooms, 2½ car detached gar., basement, fenced yard, sun porch, wallex and carpet throughout. Drive by 52 Clarendon Ave. and call for more details.
HUGH R. "SARGE" LEE 253-7231/471-3766

SALES CAREER OPPORTUNITY

Glicks

FURNITURE WAREHOUSE
1800 EAST FIFTH AVE.

Due to the continuous growth of Glicks Warehouse Store, we are in need of experienced SALES CONSULTANTS.

If you are willing to work 5 days-a-week, including Saturdays 10-9, and every other Sunday 12-6, and have previous sales experience, apply in person Monday thru Friday 9-3.

Glicks offers a full benefit package including health, life, dental and associate discount.

EOE

USED PLUMBING & BUILDING MATERIAL OF EVERY DESCRIPTION
S.G. LOEWENDICK & SONS, INC.
1890 E. Main St. 253-8801

"MBE Suppliers & Subcontractors"

Kokosing Construction Company, Inc. is preparing a proposal for the City of Columbus for the Southerly Wastewater Treatment Plant, Contract 12 - Part II Incineration Facilities which bids October 12, 1982. We are requesting prices from MBE's for the

- Clearing & Grubbing
- Grading & Seeding
- Driveways, Parking Areas, and Walks
- Chain Link Fence
- Concrete
- Masonry
- Roofing, Caulking & Waterproofing
- Doors, Windows & Glass
- Painting
- Interior Finishes
- Plumbing
- HVAC
- Electrical
- Excavation for Utility Lines

Plans are available through Burgess & Niple, Ltd., 5085 Reed Road Columbus, Ohio 43220. Call 614/994-6315 by 5:00 P.M. October 11, 1982 with your quote."

ANNOUNCING RYAN HOMES SEMI-ANNUAL SPECTACULAR MODEL HOME SALE

Ryan Homes is proud to offer their latest models for sale at fantastic savings. Come visit one of these beautifully decorated and landscaped models today. In addition to all *closing costs*, which are routinely covered by Ryan, the price of each model home in this spectacular sale includes:

professional decorating • professional landscaping • drapes • dishwasher
kitchen range • wall coverings • floor coverings

Ryan Homes, Inc.

BEFORD ELL *77,900
7147 Bridgewater Blvd.
Worthington
Worthington Schools
Extra options included are:
- 2 car garage
- 2 story
- 4 bedrooms including master suite
- 2½ bathrooms
- finished family room
- first floor laundry room
- masonry fireplace
- upgrade kitchen cabinets
- Armstrong Sundial Solarian® no wax floors
- gas heat/central air
- front porch

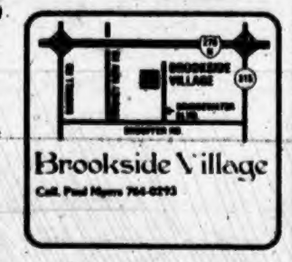

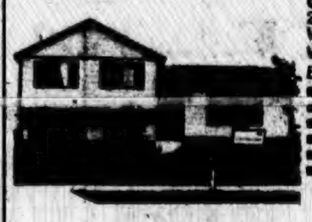

CHAMBERLAIN *65,900
2007 Wolverhampton Road
Worthington
Worthington Schools
Extra options included are:
- 1 car garage
- 3 bedrooms
- 2 full bathrooms
- wood sliding glass door
- 4th level basement
- heat pump/central air

IF YOU'VE GOT THE GRADES,

BUT LACK THE

CASH FOR COLLEGE...

WE'VE GOT A $30,000 ANSWER.

A Navy ROTC scholarship could see you through four years of college ... and get you started on a good-paying career.

If you qualify, you'll be eligible for up to $30,000 in tuition, fees, books, and other college expenses.

Navy officers get instant management responsibility. And Navy pay and benefits compare favorably with those of civilian employment.

For more information call:

1-800-282-1288 toll free in Ohio

NAVY. IT'S NOT JUST A JOB, IT'S AN ADVENTURE.

ATTENTION MINORITY BUSINESS ENTERPRISES

BATES & ROGERS CONSTRUCTION CORP., King Ave. & Olentangy River Rd., Columbus, Ohio is seeking MBE bids for the City of Columbus Incinerator Facility, Contract 12.

SUBCONTRACTING OPPORTUNITIES EXIST FOR: Landscaping, Concrete, Paving and Walks, Fencing, Masonry, Structural and Misc. Steel, Roofing, Painting, Various Interior Finishes, Demolition, Rebar Supply and Erection, Plumbing and Heating.

Bids must be received in our office by October 11, 1982. For further information contact Malcolm Ator at 614-421-7790.

AN EQUAL OPPORTUNITY EMPLOYER

CITY CLERK

Applicant must have accurate typing speed of 55+ wpm and excellent but RECENT stenographic skill (75 - 85 wpm). Extensive use of the MAG CARD II is required in this position. Also: Ability to exercise initiative, accept responsibility, and plan and organize various administrative tasks. Pleasing personality is critical for public contact work. SALARY: $16,000.00 plus excellent fringe benefits and job security. Interviews will be selectively based upon information contained in applications and resumes. Skill testing will be done at the time of scheduled interviews. Apply by: October 1, 1982 at:

Personnel Office
The City of Upper Arlington
3600 Tremont Road
Upper Arlington, Ohio 43221

EOE/M/F/H

Don't Give Up

REV. MOTHER MARTIN

-One Visits Is All You Need-

THIS SOUTHERN BORN Spiritualist who brings TO YOU the solutions to the mysteries of the DEEP SOUTH, seeks to help many thousands of people who have been crossed, HAVE SPELLS, CAN'T HOLD MONEY, WANT THEIR LOVED ONES BACK, WANT TO STOP NATURE PROBLEMS OR WANT TO GET RID OF STRANGE SICKENESS. If you are seeking a surefire woman to do for you the things that are needed or WISH TO GAIN FINANCIAL AID or PEACE, LOVE and PROSPERITY in the home, you need to see this woman of GOD today! SHE TELLS YOU ALL BEFORE YOU UTTER A WORD. SHE can bring in the SPIRIT OR RELEASE AND CONTROL your every affair and dealing. ARE YOU SUFFERING FROM ILLNESS OR DISEASE that YOU CANNOT CURE? There is a doctor of all doctors. The doctor is God. THOUSANDS OF PEOPLE are amazed at the results gotten by REV. MOTHER MARTIN. WHEN YOUR CASE SEEMS HOPELESS, THERE IS REMEDY FOR YOU. Read James, Chapter 5, verses 13-16. Then come to see REV. MOTHER MARTIN, as many others do from far and near. YOU'RE BOUND TO BE SATISFIED!!! SATISFACTION DOUBLY GUARANTEED. Hours 8 to 8.

CALL OR WRITE:
10903 Harvard Ave. Cleveland, OH 44128 216-821-2782

TRY CALL & POST WANT ADS 224-8123

ACCOUNTANT I
COLUMBUS PUBLIC SCHOOLS

Qualified applicants for this class must have:

- A Bachelor's Degree including 2 courses in principles of accounting, 1 course in intermediate accounting and 1 course in cost accounting. No substitution for accounting course work.
- A valid motor vehicle operator's license.

A transcript, certificate of completion or diploma must be presented at time of filing.

Veterans: Bring proof of honorable discharge.

Apply Mon thru Fri., 8:30 A.M. to 4:30 P.M., September 27 thru October 8 IN PERSON at:
Civil Service Office
270 E. State St.,
Rm. 102
Columbus, OH 43215
"AN EQUAL OPPORTUNITY EMPLOYER"

BROADCAST JOURNALIST WANTED

Must have a degree in broadcasting or journalism, be capable of radio writing, announcing and operating radio news equipment. Prefer 2 years experience out of college. Send resume and tape to WTVN Radio, 42 E. Gay St., Columbus, Ohio 43215.

EQUAL OPPORTUNITY EMPLOYER

DATA PROCESSING OPERATIONS MANAGER
COLUMBUS PUBLIC SCHOOLS

Qualified applicants must have equivalent of an associate's degree in computer science or a related degree, and 2 years experience as a computer analyst/programmer and 2 years experience in computer operations.

A transcript, certificate of completion, or diploma must be presented at time of filing.

Apply IN PERSON September 27 thru October 8 at:
Civil Service Office
270 E. State St.,
Rm. 102
Columbus, OH 43215
Mon. thru Fri.,
8:30 A.M. to 4:30 P.M.

"AN EQUAL OPPORTUNITY EMPLOYER"

INVITATION FOR BIDS

The COLUMBUS METROPOLITAN HOUSIN G AUTHORITY will receive bids for pipe materials until 2:00 P.M. DST October 14, 1982 at the office of the COLUMBUS METROPOLITAN HOUSIN G AUTHORITY, 960 East Fifth Avenue, Columbus, Ohio 43201, at which time and place all bids will be publicly opened and read aloud. Each bid shall be submitted in a sealed envelope bearing the sealed Bid label included with the specifications.

Specifications may be obtained at the office of the Columbus Metropolitan Housing Authority, 960 East Fifth Avenue, Columbus, Ohio 43201, from 8-12 and 1-4:30 Mon.-Fri.

Attention is called to the provisions for Equal Employment Opportunity and the Minority Enterprise program.

Each bidder must insure that all employees and applicants for employment are not discriminated against because of their race, creed, color, sex, or national origin.

The Columbus Metropolitan Housing Authority reserves the right to reject any or all bids or to waive any informalities in the bidding.

No bid shall be withdrawn for a period of sixty (60) days subsequent to the opening of bids without the consent of the Columbus Metropolitan Housing Authority.

COLUMBUS METROPOLITAN HOUSING AUTHORITY
By JENNETTE E. BRADLEY, EXECUTIVE DIRECTOR

C&P 9-25-82

INVITATION FOR BIDS

The COLUMBUS METROPOLITAN HOUSIN G AUTHORITY will receive bids for gutter materials until 2:00 P.M. DST October 14, 1982 at the office of the COLUMBUS METROPOLITAN HOUSIN G AUTHORITY, 960 East Fifth Avenue, Columbus, Ohio 43201, at which time and place all bids will be publicly opened and read aloud. Each bid shall be submitted in a sealed envelope bearing the sealed Bid label included with the specifications.

Specifications may be obtained at the office of the Columbus Metropolitan Housing Authority, 960 East Fifth Avenue, Columbus, Ohio 43201, from 8-12 and 1-4:30 Mon.-Fri.

Attention is called to the provisions for Equal Employment Opportunity and the Minority Enterprise program.

Each bidder must insure that all employees and applicants for employment are not discriminated against because of their race, creed, color, sex, or national origin.

The Columbus Metropolitan Housing Authority reserves the right to reject any or all bids or to waive any informalities in the bidding.

No bid shall be withdrawn for a period of sixty (60) days subsequent to the opening of bids without the consent of the Columbus Metropolitan Housing Authority.

COLUMBUS METROPOLITAN HOUSING AUTHORITY
By JENNETTE E. BRADLEY, EXECUTIVE DIRECTOR

C&P 9-25-82

INVITATION TO BID

Sealed proposals will be received by the Director of Public Service of the City of Columbus, Ohio, at his office in the City Hall Building, until 3:00 o'clock P.M., Local Time, on Tuesday, November 2, 1982, and publicly opened and read at that hour and place, for the construction of:

SOUTHERLY WASTEWATER TREATMENT PLANT

CONTRACT NO. 17

DIGESTER MODIFICATIONS

The work for which proposals are invited consists of the following:

Furnishing all labor, material, equipment and incidentals required to remove existing hot water boilers; provide new hot water boilers, external heat exchangers and sludge pumps; provide hot water, sludge, digester gas and fuel oil piping, valves and appurtenances; provide all electrical instrumentation and control systems; and provide all other Work as may be necessary to complete the Work in accordance with the Contract Documents.

Bids shall be on lump sum basis.

Copies of the Contract Documents consisting of (1) the Project Manual which includes the Advertisement, Instructions to Bidders, Proposal, Proposal Guaranty, Contract, Contract Bond, State and Federal Regulations, Special Provisions and Supplemental Specifications; (2) the Contract Drawings; and (3) the City of Columbus, Ohio Construction and Material Specifications (CMSC) dated 1981 are on file and may be examined at the Finance Office, Room 323, City Hall, and at the office of the Design Consultant: Malcolm Pirnie, Inc., 6161 Busch Boulevard, Columbus, Ohio 43229.

Copies of the Contract Dcoments (with the exception of the CMSC) may be purchased by prospective Bidders through the office of the above mentioned Design Consultant upon payment of $45.00 per set. Refunds will be made for one set of Contract Documents per company returned in accordance with the Instructions to Bidders. Checks are to be made payable to Malcolm Pirnie, Inc.

Copies of the CMSC may be examined and/or purchased at the Office of Director of Public Service, City Hall, Columbus, Ohio.

Proposals must be submitted on the Proposal Forms contained in the Project Manual and the said Project Manual must be submitted in ITS ENTIRETY in a sealed envelope marked:

BID FOR:

SOUTHERLY WASTEWATER TREATMENT PLANT

CONTRACT NO. 17

DIGESTER MODIFICATIONS

Bidders shall provide proof of qualifications to perform the Work as described in Paragraph 4 of the Instructions to Bidders.

The Bidder is required to submit a Proposal Guaranty (certified check or Proposal Bond in the form provided hereto) in accordance with Paragraph 10 of the Instructions to Bidders. The amount of the Proposal Guaranty shall not be less than ten (10) percent of the bid submitted.

Contract time of commencement and completion will be in accordance with the Contract.

A Contract Bond of 100 percent of the amount of the Contract, with a satisfactory surety or sureties, will be required for the faithful performance of the Work as described in Paragraph 19 of the Instructions to Bidders.

Attention of the Bidder is called to the special requirements which are included in the Contract Documents regarding prevailing rates of wages to be paid. Particular attention is called to the statutory requirements of the State of Ohio relative to licensing of corporations organized under the laws of any other State.

Any Contract or contracts awarded under this Advertisement are expected to be funded in part by a grant from the United States Environmental Protection Agency (USEPA). Neither the United States nor any of its Departments, Agencies or employees is or will be a party to this Advertisement of any resulting contract. The procurement will be subject to regulations contained in 40 CFR 35.936 35.939 and the USEPA policy and goal regarding the increased use of Minority Business Enterprise (MBE). The policy as well as the cited regulations are contained in the Project Manual. The MBE goal for this Contract is 10% - 15%.

In accordance with USEPA recommended procedures, a pre-bid meeting has been scheduled for October 12, 1982 at 10:00 o'clock A.M. Local Time in the Council Chambers in City Hall, 90 W. Broad Street, Columbus, Ohio. Bidders MBE requirements will be reviewed at this meeting. All potential contractors, subcontractors, minority business enterprises (MBE's) and other interested parties are invited to attend.

The successful Bidder also must comply with all the provisions of (a) the Davis-Bacon Act; (b) Contract work hours standard act; (c) the Copeland Act (Anti-Kickback); (d) Title IV of the Civil Rights Act of 1964; and (e) Labor Standards Provisions.

NONDISCRIMINATION IN EMPLOYMENT: Bidders will be required to comply with the President's Executive Order No. 11246, as amended. The requirements for Bidders and Contractors under this order are explained in the Specifications and in 41 CFR 60-1.

NONSEGREGATED FACILITIES: Bidders are cautioned as follows: By submitting a Bid, the Bidder will be deemed to have signed and agreed to the provisions of the "Certification of Nonsegregated Facilities"; in this solicitation. The certification provides that the Bidder does not maintain or provide for his employees facilities which are segregated on a basis of race, creed, color or national origin, whether such facilities are segregated by directive or on a de facto basis. The certification also provides that he will not maintain such segregated facilities. Failure of a Bidder to agree to the Certification of Nonsegregated Facilities will render his Bid nonresponsive to the terms of solicitations involving awards of contracts exceeding $10,000 which are not exempt from the provisions of the Equal Opportunity Clause.

EQUAL EMPLOYMENT OPPORTUNITY: As part of the procedure for determining the ability of contractors to comply with the Equal Opportunity Clause, prospective Bidders may be requested to attend a meeting scheduled by the United States Environmental Protection Agency prior to the opening of the Bids where they will be instructed in the Equal Employment Opportunity requirements of the agency. No Bid will be deemed responsive unless the Bidder's certification and other EEO information required by the Specifications is submitted with the Bid. The Contract shall be subject to the applicable compliance standards and procedures of 40 CFR, Part 8, Equal Employment Opportunity Under USEPA Contracts and USEPA Assisted Construction Contracts.

Each responsive Bidder shall submit, with its Bid, a contract compliance certification number or a completed application for certification. Minority business enterprises and female business enterprises bidding on contracts shall also include a contract compliance number or a completed application for certification. Within fifteen (15) days after the opening of Bids, unless extended by the contracting agency, in writing, the Apparent Low Responsive Bidder shall notify the Contract Compliance Administrator in writing of the subcontractors it will ultimately use to fulfill the Contract, if awarded. The Bidder shall also provide the Administrator with all the necessary certification numbers of those subcontractors, together with documentation of its effort expended in attempting to meet the ten percent goal for minority business enterprises and the two percent goal for female business enterprises set forth in C.C. 3907.02, if it has met that goal. If the information provided does not demonstrate either that the Apparent Low Responsive Bidder will achieve the goal or that it has made a good faith effort to meet the goal, the Bid may be rejected. This process may then be adopted for subsequent low Bidders. Compliance with the provisions of the Contract Compliance Code is a condition of the Contract. Failure to comply with this Code may result in cancellation of the Contract.

The right is reserved by the Director of Public Service of the City of Columbus, Ohio, to reject any or all Bids, and to hold Bids for a period of 120 days after the bid opening for evaluating both the Proposals and Contractors. The award of the Contract may be made at any time during that period.

C&P 9-25-82.

The Cleveland Metro, Monday, August 3

ROBERT C. PARKINSON, P.E.
Director of Public Service

S E E P

BANK ONE'S MONEY MARKET DEPOSIT ACCOUNT GIVES YOU A QUICK RETURN AT MONEY MARKET RATES.

Super 7 SAVINGS

BANK ONE's SUPER SEVEN SAVINGS Plan is a great way for savings customers to earn money market rates for funds on deposit for a term as short as seven days. Just keep a minimum deposit of $20,000 in the SUPER SEVEN SAVINGS Plan and you can make additional deposits of any amount. Each deposit matures in only seven days so you always have easy access to your money. You can withdraw your money or your interest earned after a deposit matures, or you can simply let the account automatically renew for another seven days.

The interest you earn on a SUPER SEVEN account is tied to the 91-day U.S Treasury Bill rate and will change weekly, so you can be assured you will always be earning a fair money market rate. SUPER SEVEN customers will receive a complete monthly statement of all deposits, withdrawals and interest earned.

Now you can put your money back in the bank and get a quick return on your funds at money market rates. And your SUPER SEVEN SAVINGS Plan is insured by an agency of the Federal government.

Stop by any BANK ONE office for details.

There is a substantial interest penalty for early withdrawal.

MONEY MARKET INVESTOR SERVICES

BANK ONE™

Member FDIC